



VOLUME 35

SECOND QUARTER 2001

NUMBER 2

PUBLISHED QUARTERLY BY

ARK-LA-TEX GENEALOGICAL ASSOCIATION, INC.

P.O. BOX 4462
SHREVEPORT, LOUISIANA 71134-0462

THE GENIE

VOLUME 35

SECOND QUARTER 2001

NUMBER 2

Table of Contents

Features

- 44 Vanceville, Louisiana
by Dale Jennings
- 46 List of Baptisms 1740-1749
by Rev. John Craig
- 47 Among Southern Baptists
Compiled by Herman Weiland
- 50 William Franklin Clemons, Private
Journal, 1900 (continuation)
Submitted by Steve Clemons
- 56 Genealogical Society/Family Name
Association Publications Donated to
Genealogy Section, Broadmoor Branch
Library, Shreveport, LA
- 56 The Book Mart
- 56 Carroll County, Georgia - Heritage
Book
- 57 Where Did They Go?
Submitted by Herman Weiland
- 58 St. John Baptist Church Cemetery,
Bastrop, Morehouse Parish, LA
- 67 The Coming of the "Little J"
Submitted by Merrill C. Williams
- 68 Provisional Family Tree - Descendents
of John Taylor, Lincolnshire, England
by Richard B. Taylor

- 70 Pedigree Chart of James Armon Peters
by Barbara Peters Pargament
- 71 Adventures of Genealogy: Rose
Diggings
by Victor Rose
- 75 Ark-La-Tex Genealogical Association,
Inc., Membership List Second Quarter
2001
- 81 How Did Colonel Wolford Logsdon Get
His Unusual First Name?
by Bob Hollingsworth
- 83 Lafayette County, Arkansas Marriages
(1866-1867), Record Book L
Compiled by Frank Cochran
- 88 Memorial to Edward Herman Krause, Jr.

Departments

- 1 President's Letter
by Marguerite J. Loftin
- 54 Book Reviews
by Herman Weiland
- 87 Queries
by Isabelle Woods

BOARD OF DIRECTORS (2001)

President	Marguerite J. Loftin	(318) 746-4598
First Vice President	Willie Ray Griffin	(318) 631-6031
Second Vice President	Victory C. Rose	(318) 687-3673
Recording Secretary	Constance Whatley	(318) 861-4336
Corresponding Secretary	Victory C. Rose	(318) 687-3673
Treasurer		
Trustee (2002)	Roy L. Henderson	(318) 861-7449
Trustee (2002)	Vernelle Rose	(318) 687-3673
Trustee (2001)	Betty Jon Gorman	(318) 868-2807
Trustee (2001)	Sharron McAvoy	(318) 868-4723
Past President	Reed C. Mathews	(318) 868-0036

PUBLICATION (THE GENIE)

Editor (Acting)	Willie R. Griffin	
Typing & Computer Editing	Roy L. Henderson	
Book Reviews	Herman Weiland	
Queries, Typing & Indexing	Isabelle Woods	
Printing	Victor C. Rose	
Labels	Michael Broussard	
Bulk Mailing	Carl & Pat Hallgrem	
Collating	Constance Whatley, Lillian Hope Veretta & Herman Weiland, Lillian Nash, Betty McCabe and Joan & Harry Lazarus	

ALTGA COMMITTEES

Hospitality	Thelma Sabbath	(318) 635-3637
Publicity	Betty Jon Gorman	(318) 868-2807
Telephone	Betty Kintzing	(318) 221-2988
Finance	Reed C. Mathews	(318) 868-0036
Programs	Marguerite Loftin	(318) 746-4598
Historian		
Resale	Ruth Mann	
Exchange	Herman Weiland	(318) 746-5811
Education	Victor C. Rose	(318) 687-3673
Web Page	Reed C. Mathews	(318) 636-5690
Seminar	Victor C. Rose	(318) 687-3673

Shreve Memorial Library

Broadmoor Branch
Genealogy Department
Shreveport, Louisiana 71105



1212 Captain Shreve Drive

Genealogy Office (318) 219-3468
Fax (318) 868-9464

Great news! The Genealogy Department has received word that the library system is now allowed to use volunteers. On Saturday, June 9th, from 2-4, I'll be hosting a Volunteer Workshop. The goal of this meeting will be to sign up any individuals wishing to volunteer and discuss guidelines and ideas about projects to be completed.

Please pass this wonderful news onto all your members. I am asking that those who wish to attend this meeting please RSVP by calling the Genealogy Department at 219-3468. If anyone has any questions regarding this workshop, please have them call me at the above number. If there are enough individuals unable to attend the workshop on June 9th, I will host another meeting on Tuesday, June 12 from 10-12.

I look forward to meeting with you all.

Sincerely,

A handwritten signature in cursive script that reads "Faedra M. Wills". The signature is written in dark ink and is positioned above the typed name.

Faedra M. Wills
Genealogy Librarian

ARK-LA-TEX GENEALOGICAL ASSOCIATION, INC.

P. O. Box 4462

Shreveport, Louisiana 71134-0462

May 21, 2001

Dear Members:

Greetings to all of our members and friends. We hope you are finding things of interest to you in our quarterly.

It is our purpose to help you discover leads to the next generation, in every way possible. Our August seminar will cover some of that information. John Sellers of Hopkins Co., Texas is our speaker. He is a graduate of Texas A & M with a degree in History and specializes in courthouse research. Although his lecture series is entitled "*Sweet Sixteen*" it has nothing to do with girls basketball. In a series of four sessions he will outline the materials needed to get back to your great great grandparents using courthouse records, military records and special census records. Registration material is on the colored page in this issue.

Our monthly programs have included LA topics, Cajun, Creole and Afro-American research in LA. Mrs. Mae Berkel brought us some interesting information on the Huguenots and Carolyn Phillip (of Winnfield) will speak on the Museum in the Old Train Station in Winnfield.

Our classes for genealogists will be held at the Broadmoor Library, 1212 Captain Shreve in Shreveport, June 2, 2001, from 9:15 AM to 5:00 PM.

We are evaluating our exchange periodical programs. Please tell us which areas of the country you are interested in seeing the quarterlies from that area. We have had some requests for Missouri, Kansas and Oklahoma.

We are looking for a volunteer to be our historian. I have the volume from the past years that Edgar Sanders developed. We have the programs, the announcement in the paper and pictures taken at the meeting.

The editors of the Genie are always interested in receiving articles to be included in our quarterly. The articles, letters, pedigree charts, cemeteries, or bible records you send help us to know the area you are researching. If you have an E-mail address send it to us. Printing it in the Genie may help you find a long lost cousin who is also interested in family history. Many sincere thanks to everyone for your continued support.

Very truly yours,

Marguerite J. Loftin
President

VANCEVILLE, LOUISIANA

By Dale Jennings

Vanceville, first called Shady Grove, was never more than a small community center. It was located on the Red River between Bossier City (across the river from Shreveport) and Benton. All that now remains to identify the site is the Vanceville Road sign, which marks the junction of that roadway with Benton Road (Louisiana State Highway 3). Vanceville, or Shady Grove, had its genesis in the Shady Grove Plantation. That plantation was initially a part of the Cash Point Plantation. The first tract of Cash Point was a 640-acre section of land purchased by Rezin Pleasant Bowie in the region's initial U. S. government land auctions of 1839. Rezin was a brother of James Bowie, and is said to have crafted his brother's first "Bowie knife." Bowie soon sold the tract to George O. Gilmer. Gilmer added several other pieces of adjacent land, to make up Cash Point, one of his several plantations. Before he died in 1849, George donated his properties to his children. Daughters Sally and Mary divided Cash Point between them. Sally's half retained the plantation name, and Mary renamed her plantation – which included most of the Bowie tract – Shady Grove.

Mary Gilmer Sandidge sold Shady Grove to the Shreveport plantation-outfitting firm of Walsh and Boisseau shortly before the "Bossier Riots." Shady Grove Plantation was the flash-point site of the "Bossier" or "Shady Grove Riots," precipitated by racial and political tensions preceding the fall 1868 presidential election. A traveler from Arkansas calling one of the plantation's black "freedmen" a "radical," and firing a pistol at him started the series of violent events. The Arkansas man was chained by the neck to a tree, to be delivered to the authorities in Bellevue the next day. He was freed that night by some local white men. In the escalation of events, several Shady Grove freedmen were killed by a "delegation" from Arkansas; two sons of local planters were killed by freedmen; and as many as 162 area freedmen (by one account) were killed by the "Arkansas delegation" and the planters (said to have included planters; John, Calvin, Tom and Whitfield Vance). A few months after the riots, the plantation was sold to neighboring planter and physician, Samuel W. "Whitfield" Vance.

The small town or community center of Shady Grove originated with and revolved around the plantation store. During the mid-1870's, Doctor Whitfield Vance employed a young man named Samuel J. Zeigler as his store manager. Doctor Vance's daughter Sarah petitioned for and was granted her emancipation in January 1877. Samuel Zeigler was one of those certifying that they believed "Sallie" to be the age of eighteen and capable of managing her own affairs. In February 1877, Whitfield traded properties with his daughter. He relinquished his 633-acre Shady Grove Plantation and additional acreage, totaling 968 acres. In return, Sallie gave her father the 975-acre Buckhall Plantation, just upriver. (Sallie's mother was the daughter of James B. Gilmer, the owner of even more plantations than his father, George. Whitfield was married to one of James Gilmer's daughters. After his wife's death, he became tutor to his minor daughter and the administrator of her share of the Gilmer estate, which included the Buckhall Plantation.) Samuel Zeigler and Sallie Vance were married February 13, 1877. Doctor S. W. Vance died suddenly a few months later.

Samuel Zeigler set about making a going enterprise of the Shady Grove store. He guaranteed in the Bossier Banner that through volume buying from St. Louis and New Orleans he could sell his groceries as low as any house in Shreveport – thus saving the people of Bossier Parish (county) seven miles hauling over bad roads. He advertised his line of liquor to be complete from the cheapest “bust head” to the finest Kentucky whiskey, brandy, wine, rum, gin and Champagne. He also advertised that he was able to accommodate travelers with meals and lodging to a limited extent. Mr. Zeigler was a progressive man, and would become one of northwest Louisiana’s foremost businessmen. He wanted and needed a telephone at Shady Grove. Shreveport had obtained a telephone exchange in 1882, but the company refused to carry its line beyond the city limits. Mr. Zeigler built and maintained his own line to Shreveport seven miles away, crossing the river from the tops of two tall cottonwood trees – giving Shady Grove the first telephone in Bossier Parish.

It was mandated by the state legislature in 1880 that the voters of Bossier Parish have an opportunity to choose a parish seat more centrally located than Bellevue. Shady Grove would have been a good location as pointed out in the Bossier Banner by its proponents. It had a central location; was on the Shreveport public road between Cain’s (Bossier City) and points north; and had a splendid steamboat landing. Sallie and Samuel offered the parish forty acres as an incentive to relocate the courthouse there. It was suggested that part of that acreage could be sold for development, and to defray relocation costs. This also satisfied an objection to Shady Grove because of its monopoly of ownership. The acreage was to be a solid block of land, which included river frontage. This would certainly have ensured the growth and development of the town. It was a very generous offer, but Shady Grove didn’t make the first runoff and withdrew. The coveted parish seat eventually went to Benton, but only after years of contested elections, petitions, injunctions, lawsuits, court challenges and appeals. Vanceville, as the town was called by the time the issue was finally settled, missed its chance for a secure existence.

A post office was approved for Shady Grove in 1887, but another town of Shady Grove in South Louisiana had that post office designation. Shady Grove became Vanceville. Sallie Vance Zeigler had died two years earlier, and the name was surely a memorial to her father, and Mr. Zeigler’s father-in-law, Doctor Samuel Whitfield Vance. Vanceville had ten postmasters before mail service was moved to Bossier City in 1907. (An 1839 conveyance record in Laurens County, South Carolina, shows that another Samuel Vance, probably Whitfield’s uncle or a great uncle, donated a site for the “Vanceville school.”) Mr. Zeigler helped promote, and was made first vice president of the Shreveport and Arkansas Railway Company. This branch line of the St. Louis and Southwestern, popularly called the “Cotton Belt,” was established between Shreveport and Lewisville, Arkansas, in 1888. The track was laid through the river plantations along the Bossier side of Red River. Mr. Zeigler sold the railroad a depot site for one dollar, and Vanceville became a station stop on the Cotton Belt Line.

A profile of Bossier Parish towns of 1900 appeared in the Bossier Banner that year. The article offered a sketch of Vanceville of that day: “We cannot boast of being a large place, but can assert that several good men get their mail there. It has one store, a doctor’s office, a church and a post office. The time was when Vanceville was noted for the big balls and entertainment given there, but – well, young people are not as plentiful now.” As alluded, those residing in the surrounding community were considered as living at Vanceville. The town long ago lost its landing when Red River changed course, cutting off the great loop on which Vanceville was situated. All the facilities enumerated above and the depot have long ago disappeared. The “Vanceville gin,” a last vestige, closed operations and was torn down in 1999. Although gone, “Vanceville” still appears on many maps, as is customary for old railway sites. Area residents still allude to Vanceville, but little is known about the place, and even less about Shady Grove.

List of Baptisms 1740 - 1749 by Rev. John Craig First Pastor of Old Stone C.

List Of Baptism 1740 - 1749
By Rev. John Craig, 1st Pastor
Old Stone Church Augusta, VA

Date of Baptism	Henderson Father Named	Child Baptised Name
Feb. 1, 1740	Thomas	Michael
Dec. 20, 1741	Alexander	Elizabeth
Jan. 30, 1742	Samual	John
Mar. 14, 1742	Thomas	Thomas
May 23, 1742	John	Mary
June 6, 1742	John	William
Oct. 24, 1742	William	Elenor (Ellenor)
Dec. 19, 1742	Alexander	John
Mar. 17, 1744	Samual	Margaret
Apr. 22, 1744	Alexander	John
Oct. 28, 1744	Daniel	Robert
Nov. 25, 1744	William	Susanna
Mar. 30, 1745	Alexander	Samual
Aug. 19, 1745	John	John and Margaret
July 1746	William	Elizabeth
Aug. 10, 1746	Daniel Dan" in Index	Mary
Feb. 1, 1747	William, This after public satisfaction given for fornication before marriage.	Rachel
Feb. 22, 1747	Samual	James
Apr. 26, 1747	James	Jean
May 13, 1747	Alexander	Jean
May 22, 1748	David	Elenor
June 5, 1748	John	Robert
Apr. 27, 1749	Daniel	Jean
June 4, 1749	Samual	Rebecca
July 23, 1749	James Coil	James

Note: Joseph Bell m. Elizabeth Henderson of Augusta and had issue:
1. William 2, Susan 3. ___ 4. James -- who in 3rd marriage was
to a Margaret, dau. of Wm. Craig a relative of Rev. John Craig
First minister of Augusta Church.

Joseph Bell and Wm. Craig were of the original settlers of Augusta
and engaged in building the Old Stone Church (also known as Tinkling
Springs Church) which was erected in 1740.

AMONG SOUTHERN BAPTISTS

The following brief biographical sketches of Southern Baptist, Ark-La-Tex area natives were extracted from the book "Among Southern Baptists - Vol. I. 1936-37" compiled by John S. Ramond. The book is available through on-line bookstores such as those found on www.bookfinder.com. The Broadmoor Branch Library in Shreveport does have a copy. The complete sketch of the individual is more detailed and does contain family information, education and previous church positions held. Herman Weiland

ABINGTON, E. BUTLER: Pastor, First Baptist Church, Earle, Ark; born Mansfield, La., November 12, 1903; son of Maggie Butler and W. E. Abington of Mansfield. Married Mary Edith James July 8, 1925.

BASS, HARDIE CAIN: Pastor, First Baptist Church, Meridian, Miss.; born Wills Point, Tex., March 2, 1881; son of James W. and Emma (Cain) Bass. Married Anna Shaw Garrison of Hallsville, Tex, May 23, 1906, daughter of Mr. and Mrs. J. W. Johnson.

BLACKMON, GEORGE TRUETT: Pastor, Pleasant Hill Baptist Church, Mablevale, Ark.; born near Mt. Pleasant, Tex., Sept. 19, 1903; son of Queen Ann Whitley and Jesse Lee Blackmon. Married Bessie Grace Hicks of Mablevale, Ark., June 8, 1930, daughter of S. F. and Margaret Hicks.

BURNS, FORD ALBERT: Pastor, Stantonsburg, N.C.; born Union Parish, La, Jan. 20, 1895; son of Amanda Simpson and John William Burns of Bernice, La. Married Sarah Alice Fountain April 6, 1926, daughter of Mr. and Mrs. G. M. T. Fountain.

CARGILL, MILTON CANON: Pastor, First Church, Sour Lake, Texas; born Ruston, La., Dec 7, 1884; son of Mary Jane and Cornelius Cargill of Vienna, La. Married Iva Inez Rabb of Vienna, La on Dec. 24, 1905; daughter of Mr. and Mrs. W. B. Rabb.

CLEMENTS, WILLIAM JEFFERSON: Pastor, First Baptist Church, Sabinal, Tex.; born, Center, Tex., Oct. 24, 1898; son of Emma Frances Beasley and Thomas Jefferson Clements. Married Omie M. Scarborough of Lake Butler, Fla., Sept 6, 1926.

COOPER, MRS. CLAIRE HILL: Sunday School Field Worker, Montgomery, Ala.; born, Minden, La., June 7, 1891, daughter of Lucy Claire Green and James F. Hill of Minden, La. Married Davis Clay Cooper, Jr. of Oxford, Ala., Dec. 12, 1911.

DENNIS, GROVER CLEVELAND: Pastor, Marion, La.; born, Webster Parish, La., April 12, 1891; son of Martha Ann Wilson and George L. Dennis. Married Nov. 22, 1920, to Lacy Belle McFerrin, daughter of Mr. and Mrs. G. T. McFerrin.

DODD, ROY DENSON: Pastor, First Baptist Church, Texhoma, Okla.; born, Miller County, Ark., Aug. 18, 1893; son of Alpha Grogan and E. T. Dodd. Married April 1911 to Emmie Massey of Louisiana, daughter of Mr. and Mrs. S.J. Massey.

DODGE, JOHN LOUIS: Pastor, Jonesboro Church, La., born Deville, La., Feb 21, 1896; son of Mrs. Marcelia LaPrairie and Sidney Dodge of Alexandria, La. Married Lillie V. McLaurin of Georgetown, La., Dec. 24, 1922, daughter of Mrs. Callie McLaurin of Jonesboro, La.

DRIGGERS, SAMUEL WYATT: Pastor, First Baptist Church, Macon, Mo.; born, Mt. Pleasant, Tex., Jan. 24, 1890; son of Nancy Adeline Mitchell and William Tally Driggers. Married Leola Harris of Mt. Pleasant, Tex., Sept. 8, 1912; daughter of Wm. H. and Lila S. Harris.

GOODMAN, DAVID LOUIS: Pastor, Colfax and Rochelle Churches, Colfax, La.; born, Perryville, Tex., Sept. 24, 1897; son of Mary Nichols of Cora, La., and Elisha Goodman of Elmer, La. Married Beulah E. Jones of Jonesboro, La., July 26, 1920, daughter of Mr. and Mrs. William Joseph Jones.

HARRELL, WILLIAM McKEWN: Pastor, Woodland Church, Houston, Tex.; born, **Texarkana, Tex.**, Feb. 19, 1890; son of Elizabeth Garrett of **Jefferson, Tex.**, and Josiah McKewn Harrell of Ala. Married Vonna Terrill of Springfield, Mo., Nov. 27, 1913, daughter of Mr. and Mrs. A. J. Terrill.

HOLMES, RICHARD LAFAYETTE: Pastor, McKinney Ave. Church, Dallas, Tex.; born near **Simsboro, La.**, May 1, 1896; son of Ellen C. Whitehead of **Farmersville, La.**, and William H. Holmes of Ohio. Married Pearl Butler of **Monroe, La.**, Oct. 13, 1925.

HOLT, ALBERT CARDEN: Enlistment evangelist, Newellton, La.; born, **Sabine Parish, La.**, March 9, 1892; son of Victory (Lester) Holt and William Travis Holt of **Sabine Parish, La.** Married Virgia Lee Jordan of **Victory, La.**, July 18, 1915, daughter of Mr. and Mrs. John Jordan. (He pastored churches at Plain Dealing, Blanchard, Goldonna, Alto and Oak Ridge, Louisiana)

HOLT, ARCHIBALD JUDSON: Pastor, Calvary Baptist Church, Waco, Tex.; born, **Pittsburgh, Tex.**, Dec. 15, 1899; son of Sallie Malone of Texas, and W. P. Holt of **Pittsburgh, Tex.** Married Runa Brown of **Wichita Falls, Tex.**, Sept. 3, 1918, daughter of Mr. and Mrs. E. H. Brown.

HOLT, WILLIAM EDWIN: Moderator, Ouachita Assn.; born **Washington, Ark.**, Jan. 2, 1870; son of Mary Jane Johnson and John William Holt of **Washington, Ark.** Married Blanche Lester of **Lewisville, Ark.**, 1895, daughter of Emaly Smith and T. J. Lester.

KIRKBRIDE, ELMER JACKSON: Pastor, First Baptist Church, Batesville, Ark.; born near **Birthwright, Hopkins County, Tex.**, Oct. 14, 1898; son of Elmyra Brady of **Birthwright, Tex.**, and T. S. Kirkbride of **Hillsville, Va.** Married Roselle Wallace of **Relly Springs, Tex.**, Jan. 1, 1920, daughter of Mr. and Mrs. J. P. Wallace.

LEONARD, MRS. EVELYN CORBITT: Southern Baptist Foreign Missionary, stationed at Harbin, China; born **Natchitoches Parish, La.**, Sept., 1883. Married C. A. Leonard, Sept. 20, 1920.

LITTON, HENRY KILE: Vice-President, Louisiana Baptist Brotherhood; born, **Converse, Sabine Parish, La.**, Oct. 3, 1894; son of Sarah Oscar Tatum and Alfred Litton. Married Thelma Blackwell, **Lake Charles, La.**, Nov. 21, 1923, daughter of Mr. and Mrs. Harry L. Blackwell.

McLAURIN, W. H.: Superintendent, Jackson Parish Schools, **Jonesboro, La.**; born, **Bernice, La.**, Nov. 13, 1902; son of Mrs. Emma McLaurin. Married Odessa Pepper of **Jonesboro, La.**, July 1929, daughter of Mr. and Mrs. W. J. Pepper.

MERCER, HENRY BLACKWELL: Born, Sept. 29, 1873, **Winnfield, La.**, son of Mary Jane Wall and Simeon Buckner Mercer of **Winnfield, LA.** Married, 1900, Mary Lavinia Morace, daughter of Louise and Anatole Morace.

MEREDITH, WILLIAM PAGE: Doctor, Del Rio, Texas, born, **Texarkana, Tex.**, Jan. 30, 1894; son of Josephine McMickle and Elijah Day Meredith of **Texarkana, Tex.** Married Dalkeith Watson of **Willis, Tex.**, December, 1920, daughter of Mr. and Mrs. E. A. Watson.

MURRELL, JESSE FRANK: Pastor, First Baptist Church, **Denison, Tex.**; born, **New Boston, Tex.**, Oct. 26, 1888; son of Robie Laura Musgrove and Wm. R. Murrell. Married Bonnie Beatrice Bell, **Commerce, Tex.**, Aug 26, 1914; daughter of Mr. and Mrs. C. E. Bell.

NELSON, LANNIE MARTIN: Editor, evangelistic work and supply pastor, **Tenaha, Tex.**; born, **Ruston, La.**, April 23, 1876; son of Sarah Margaret McKenzie and Thomas Lafayette Nelson. Married Minnie May Finley, May 31, 1899, daughter of Rev. and Mrs. J. M. Finley of **Ruston, La.**

NEWMAN, ALBERT SIDNEY: Pastor, Westlake Baptist Church, **Westlake, La.**; born, **Anacoco, La.**,

Feb. 10, 1894; son of Mary Brinkley of Simpson, La. and John Jefferson Newman of Anacoco, La. Married Rebecca May of Carey, La., June 28, 1916; daughter of Mr. and Mrs. Z. S. May

NEWTON, C. R.: Retired Pastor, Newton, Texas; born, Columbia Co., Ark., May 10, 1859; son of William A. and Sarah Newton. Married Eva C. Blewer, July 17, 1884, daughter of John P. and Mary Blewer.

SQUYRES, PERRY FRANKLIN: Pastor, Gambrell St. Baptist Church, Ft. Worth, Texas; born Lufkin, Tex., Jan. 27, 1889; son of Nancy McVey and J. W. Squyres of East Texas. Married Laura Davis of Lufkin, Tex., June 11, 1911, daughter of Mr. and Mrs. S. B. Davis.

STACK, JAMES EARNEST: Pastor, Lyons Ave. Baptist Church, Houston, Texas; born Nacogdoches, Tex., May 7, 1882; son of Sarah Ellen Stewart and Henry Eashmere Stack of Nacogdoches, Texas. Married Bertha Little of Chirena, Tex., Feb. 11, 1903, daughter of Mr. and Mrs. J. M. Little.

STEPHENSON, LENA HARGROVE (MRS. T. E.): Former Vice President W.M.U. of S.B.C.; born, Minden, La., Sept. 22, 1872; daughter of Mary Emily Holmes and Patrick Henry Lee Hargrove. Married Talbot Evanda Stephenson of Shreveport, La., March 4, 1890, son of Mr. and Mrs. Murdock Stephenson.

WALTERS, JOHN THOMAS: Missionary in Ruston, La., born, Jonesville, La., August 1, 1880. Married Cora I. McBride, daughter of Dr. and Mrs. J. S. McBride.

WARD, JOHN ROBY: Pastor, Immanuel Baptist Church, Paris, Texas; born Hopkins Co., Tex., Sept. 26, 1895; son of Mollie Elizabeth Coppedge and John Rufus Ward of Hopkins, Co., Texas. Married Lella Creasey of Waco, Texas, June 1, 1918, daughter of Mr. and Mrs. Geo. S. Creasey.

WATTS, THOMAS JEFFERSON: Pastor, First Church, Honey Grove, Tex.; born, Camden, Ark., Nov. 29, 1897. Married Marie Landes of Lewisville, Ark., June 3, 1930.

WESTBERRY, WILLIAM JEFFERSON: Pastor, Sulphur, La.; born Lincoln Parish, La., May 14, 1874. Married Sarah Lou Mercer, Nov. 25, 1896.

WHITEHURST, AMOS FRANKLIN: Pastor, First Baptist Church, Kingfisher, Okla.; born, New Boston, Tex., August 19, 1888; son of Mattie Murrell and Franklin Whitehurst. Married Daisy Pauline Segler of Ardmore, Okla., Feb. 21, 1915, daughter of Mr. and Mrs. J. M. Segler.

WINEGART, JOSEPH NATHAN: Pastor at Chatham and Ansley, La.; born near Glenmora, Rapides Parish, La., July 5, 1873; son of Martha C. Orr and Joseph Winegart of Lecompte, La. Married, January 9, 1895 to Louella McDonald of Glenmora, La., daughter of Mr. and Mrs. J. N. McDonald.

WYNN, JOHN MARION: Juvenile Detention Home, Shreveport, La.; born Ida, La., April 17, 1875; son of Wm. R. Wynn. Married Jodie Attaway of Blanchard, La., October 1, 1899.

YOUNGBLOOD, CAREY JACOB: Enlistment Director, Tyler, Texas; born Edom, Tex., Oct 1, 1869; son of Millie H. Chandler of Chandler, Tex., and Elijah H. Youngblood of Ben Wheeler, Tex. Married Edna Matthews of Ben Wheeler, Tex., June 9, 1892, daughter of Mr. and Mrs. W. H. Matthews.

William Franklin Clemons, Private Journal, 1900

(continued from The Genie, First Quarter 2001)

Friday, February 9 Cold wave, Fair Trade.; Saturday, February 10 Stayed in Store good trade Cool Cloudy Closed out notions Bill to F.P. Newell + morning . Sunday, February 11, Went over to see Uncle G.B. Kelley. Took dinner at A.C. Estes. Came Home. Shaved & c. Wrote to W.G. Whiteman, John Wallace, G.B. Shepherd, J.W. Koonts. Monday, February 12 Stayed in store. Sold A.M. Durkin Bill Rained Hard rain in the P.M. Boxed some things to move # Tuesday, February 13 Stayed in Store, Boxed shoes Wednesday, February 14 Boxed goods in Store. Worked all day. Thursday, February 15 Boxed Goods, Worked on Store. Went to E.B. Scrivner Stayed all night Big snow fell. Friday, February 16 Came from E.B.S.* Boxed goods. Snowed. No letter from any one, but, Business of Standard Oil Co. & New York Life Insurance Co. *E.B.S. is E.B. Scrivner. Saturday, February 17 Boxed up finished ready to load very cold Neal Settled with me* *This "Neal" refers to Chilton Neal I believe. Sunday, February 18 Stayed at Chilton's till after Dinner. Went Milty Estes.* Stayed all night. Cold. Weather snowed. Cleared off at night. *I think that this refers to Chilton Reed and believe that "Milty" is "Milton" Estes (b. March 22, 1822, d. March 12, 1904; buried at the Moberly Cemetery on the J.W. Moberly Farm, Estill County.) (Source: Carolyn Chism) Monday, February 19 Came from Milty's. fix up in office letters to C.L. Valkenburg cash Standard Oil Co. Annie Fluty* A.M. School Healing Courier J. Pub Co. Word & Works The Democrat E.P. Wilson Sec., M.M. Associates J.M. Powell W.B. Belknap W.T.B. Williams J.P. Osborne* *I believe that Annie Fluty is the sister of Clemons' first wife, Betty Jackson Fluty. **J.P. Osborne - actually John Price Osborne - was William F. Clemons brother-in-law and married to his sister, Fannie Clemons. I still don't know very much about J. Price and Fannie (Clemons) Osborne. Tuesday, February 20 Loaded goods in boat. Sold out to T.H. West* Moved them back in the house. Warm weather. Snow melted. Cloudy. E.B.S. & wife here. *This is Thomas H. West (born May 6, 1847; died Mar 13, 1936; buried at Mt. Tabor Church Cemetery in Estill County) Wednesday, February 21 Invoiced Goods all day (rained in P.M.) Stayed all night with T.H. West. Thursday, February 22 Invoiced goods (rained & Snowed) Stayed all night with T.H. West. Turned cold Friday, February 23 Invoiced goods all day. Went to Mr. West's. Spent the night. Weather medium. Temperate Rained late in night. Saturday, February 24 Came from Mr. West's Went to Irvine, Ky. Executed new Bond as Guardian for Chilton Neal. came home. Stayed home. terrible snow storm. Blowing terrible. very cold at night Sunday, February 25 Went to M.A. Neal's took Dinner (1)2 Came to Green Estes spent the night cold weaether Monday, February 26 Came from Green Estes' finished invoicing goods Went to Mr. West's, spent the night. Cold weather Tuesday, February 27 Cleaned up and finished up store business. went to Milty Estes' spent the night Wednesday, February 28 Came from Milty's Came by E.B. Scrivner's Came to the store. fixed up for to leave.

Thursday, March 1 Went to Store. Went to C.W. Sales* & to G.B. Kelley's & to Jas. Crawford's. Came back to Store. Stayed with Chilton all night. Snowed. *Mattie Clay (Reed) Clemons' mother was Elizabeth (Sales) Reed, and C.W. Sales may have been a relative of hers. Friday, March 2 Left Millers Creek Chilton brought me to town; took train to Rich*, Nicholasville, Lex & Winchester. ----Stayed at the Winchester Hotel Cold, snowed.

This refers to Richmond, Kentucky. Saturday, March 3 Went from Winchester to Pine Grove. Went to P.W. and B.F. cut calves moderated thawed snow went off. Stayed at Phillip.* **I do not know who P.W. and B.F. might be at this point. I believe that Phillip is Phillip Webber, a witness at his first wedding to Betty Jackson Fluty, and possibly a relative. Pine Grove is located where Todd's Road, Colby Road and Combs Ferry Road intersect near the Clark/Fayette County line. All that is there is a grocery store and post office now. Sunday, March 4 Stayed at Phillip's. Cleared & clouded & cleared, cool Monday, March 5 Came from Phillip's to Winchester. on train obtained livery and came to Price's.* Warm Cloudy rained some. *I do not know for sure who Price is, but I strongly believe that his many references to Price are to his brother-in-law, J. Price Osborne. As mentioned previously, J. Price Osborne was married to Fannie Clemons, William F. Clemons' sister. I believe that after William F. Clemons' second wife, Mattie Reed Clemons, died, he sold his store and moved his children and household from Estill County to Clark County. I believe that Price and Fannie Osborne's home became his home base for a while and that Fannie played the role of surrogate mother to Homer and Leon Clemons, his two sons, until he remarried in 1901. Tuesday, March 6 Opened up things in the storehouse, to air. Cloudy, cooler. Em, man* **I do not know what he is referring to with this notation. Wednesday, March 7 Stayed at Price's. Opened up goods to air. Cool. Thursday, March 8 Spent the Day at Price's in straightening out my things in store. Cloudy. . . cool Friday, March 9 Straightened up things in store house. Cloudy & cool. Saturday, March 10 Went to Log Lick to Church. * Followed Bro Doug. Came back to Price's. Bright & Clear **This refers to Log Lick Church in Clark County, Kentucky. Sunday, March 11 Went to Log Lick to Church. Introduced Bro McIntosh. Preached Came back to Price's. Clear & bright. Monday, March 12 Went to Commodores to have Deed signed. Straightened up in store house. Went down to mill. Clear Pretty Day. **I believe that this is Commodore Richardson. Tuesday, March 13 Went to Winchester. Dined with Bro. Lowry Went to P.G. all night* Fair. *I think that P.G. refers to Pine Grove. Wednesday, March 14 Went to Lexington. Pd Insurance. Cool to Cloudy. Ret to P.G. Thursday, March 15 Stayed at P.G. Snowed, all day. Friday, March 16 Stayed at P.G., Cold & snowy. Eve. K.R. Saturday, March 17 Stayed Coop Place, P.G.*Cold and Snowy. **This refers to P. Cooper. Sunday, March 18 Stayed at Cooper P.P.G. Rained and Dark Monday, March 19 Came to Winchester Stayed with Bro Lowry Rained. spent the night with Bro Lowry. Tuesday, March 20 stayed in Town till noon. Came to Rice's. R.T. spent the night. Cold Eve. M. Wednesday, March 21 Stayed at Price's. Wrote following letters: 2. Geo. Henderson Lomso 1 Jas. Clemons* D.R., 1 Jas. Ashcraft, 1 W.F. Kerr, 1 G.B. Shepherd, 1 J.D. Simpson, 1 H. Stedman, 1 W.G. White & Co, 1 W.T. Ogden, 1 J.M. Robinson, Norton & Co., 1 Pocahontas Lab. Works Co. **I am not sure of this, but I suspect that this is James Clemons who, at this time, lives in Grant County, Kentucky. I believe that this James Clemons is William F. Clemons' eldest half-brother. Later in the journal, William F. Clemons travels with his boys to visit the Clemons family members in Grant County. ****William F. Clemons' mother's maiden name was Kerr, and this W.F. Kerr may have been a relative. Thursday, March 22 Came up to the Post Office Went to Vienna. Could not find the River. Went to the mouth of the Red River. Crossed the river. Stayed at Jas. Jordans* all night. Fair weather, cooler. **Carolyn Chism found a reference to James Jordan at RootsWeb.Com under VIOLENT KENTUCKY DEATHS in which it states that Lucy Stepp (negro) shot James Jordan at Richmond. He clubbed her for spreading false rumors". I do not have a date for this incident. Vienna is near Log Lick and located on the Kentucky River. Friday, March 23 Came to Irvine and to Chillton's. Kitten* and I went to E.B. Scrivner's. Stayed all night received letter from Minnie. Cool. **This reference to "Kitten" is*************

someone named "Kate," although I do not know her last name or anything else about her. I suspect that this may be Kate Sales who was a relative of his wife, Mattie Clay Clemons.

Saturday, March 24 Came to Chilton's. brought Kitten. Went to Fitchburg, H.C. Norton's & M.A. N's.* Took dinner. Went to Green Estes'. Went to Chilton's -- spent the night. Rained at night *This is M.A. Neal. Sunday, March 25 Chilton, Retha, Kate and I went to M.A. N's.* Took dinner. Rained all day. Left M.A. N's for Bro McIntoshes. Spent the night with him. Rained all night. *These people are Chilton and Retta (Estes) Neal and M.A. Neal. I do not know who Kate refers to but suspect that this is Kate Sales.

Monday, March 26 Left Bro McIntoshes Went to Town of Irvine put the Live Policy of S.B. Neal for collection Adjusted some matters in Town Came back to Chilton's spent the night. Clear & Frost night. Tuesday, March 27 Left Chilton's. Went to E.J. Broaddus & to Mrs. Neal's. Secured power of attorney to collect Life Policy from Mrs. Neal and E.J. Broaddus. Clear and bright. Stayed with A.C. Estes all night.

Wednesday, March 28 Went from A.C. Estes' to store. Then to E.B. Scrivner's took dinner. went to G.B. Kelley's & Anderson Crawford's. Then to Jas. Crawfords. - - - Then to store Home with Thos. West. spent the night. Cleared off.

Thursday, March 29 Came to Irvine. M.A. N., E.J.B.* fixed power of attorney. Came to Price's. Rained. Stayed all night. *These two people are E.J. Broaddus and M.A. Neal.

Friday, March 30 Stayed at Price's Cold. Snowed Saturday, March 31 At Price's. Went to P. Office. Came back to Price's. Cloudy. Cool.

Sunday, April 1 Stayed at Price's. C.T.A. & W. all day. Clear, Bright, Cool. Monday,

April 2 Went to Winchester (To Lex) To P.G. to Waw, A. Fac, spent the night Bright

Tuesday, April 3 Came from W.A. to P.G. Stayed PW Went to Mrs. Camels & I stayed till 8 O' Came to P.G. Cloudy Wednesday, April 4 Went to Winchester from there to Lexington Ky and to P.G. over N----W.F. also stayed all night. Clear, Bright, Cool.

Thursday, April 5 Went Lex - Nich - Rich Irvine.* Spent night B.H.S. Fair, cool, warmer After noon. *Went to Lexington, Nicholasville, Richmond, and Irvine.

Friday, April 6 Came from Irvine to Rich, Nicholas - Lex Stayed over night Jas. T.

Adams Fair & Bright Saturday, April 7 Came from Lex to P.G. Horse back to Winch.---+ went to Price's fair Suits for children* Suit & case. Spent night at Price's.

*His children were Leon and Homer Clemons. Sunday, April 8 Stayed at Price's till 10 o'clock Came to Winchester. Went to George Goosey's. Spent the night. Warm, Hazed up

Clouds in Eve. Monday, April 9 Left George Goosey. Stayed in town Went to Winchester Hotel. Stayed one night. Hazy Cool Tuesday, April 10 Went Dawn in

Town. Main Came in. Went to Lexington. NYL Office went to Southern Depot. Missed train. Went to Bro. Adams. Stayed till 6:45 Came to Richmond. Stayed Bro.

Hamiltons. Rained. Wednesday, April 11 Stayed in Richmond till Noon. Gave Inscriptions for Monument.* Came to Irvine. Drove out to Dr. Marcum's. Came back to Wallace Hotel. Went to Church. Came back to Room. Wrote up. Wrote letters.

*I think that the inscriptions that William F. Clemons refers to are the inscriptions for Mattie Reed's tombstone at Log Lick Church Cemetery. The monument when completed read: Mattie G. Clemons, wife of Elder W. F. 6-25-1860--8-17-1899 Inscription: "Confessed her Savior 1874. Farwell Husband I'll wait for you there. Our unnamed babe born and died 8-5-1899." Footstone inscription: "She done what she could." Thursday, April 12 Stayed in Irvine till 1:15. Came to Lexington. Train on S.C.

behind. Had to stay in Lex. Over night, Palace Hotel ---- 1-4 McG* Cloudy, Cold

*This is probably some kind of reference to someone in the McGuire family. Friday, April 13 Went from Lexington to Clay City. Went in Buggy to Stanton. Bro Marcum and I saw

cousin Bettie H.* Returned to Clay City. Took dinner. Came back to Winchester. Prepared. Went to P.G. To P.W. and spent the night. Cool, Cloudy.

Saturday, April 14 Went to Lexington. K. & I stayed all day. Came back to P.G. & P.W. spent the night Bright Warmer. Sunday, April 15 Stayed P.G. & P.W. Cool. Fair. Read Tempest Sunshine, spent night. Monday, April 16 Came from P.G. to W--- from W--- to R.T. & Price's. Rained. Spent the night. Recd L from M&L and 1 rec from J.C.* **I think that this reference is to his older half-brother, James Clemons. R.T. may refer to Rabbit Town as it is located halfway between Trapp and Indian Fields on Highway 974. This would make sense since he went to Indian Fields the next day.* Tuesday, April 17 Spent the morning writing. Wrote to Chilton, Ma, and children.* Went to Indian fields** & to Winchester. Spent the night with Bro. Lowry. Let from M.E.L. Cleared up bright in P.M. **I believe that "Ma" refers to Mattie Reed's mother, Elizabeth Sales Reed. His two children are Leon and Homer Clemons. **The "Indian Old Fields" were some ancient cornfields discovered when the country was first settled, about 12 miles east of where Winchester is now. These fields had been cultivated by the Indians many years before the first visit of the white man. (Source: Kentucky Explorer, June 1999, page 76.)* Wednesday, April 18 Stayed in Winchester. Clear and bright. spent the night with George Goosey. Thursday, April 19 Went from Winchester to Lex to Nich---Rich---& to Irvine. Came back to Lex. & to P.G. Clear & bright, Warmer Clouded up in night. Friday, April 20 Went from P.G. to W---. & then out to Price's. Rained in A.M. Cleared up in P.M. Stayed all night. Saturday, April 21 Stayed at Price's all day. Rained Cleared spent the night. Sunday, April 22 Stayed at Price's till p.m. Went to T.J. Bushes*, Came back to Price's. spent the night. Clear and bright. **T. Jeff Bush was born November 29, 1828 and died August 12, 1902. He is buried at the Kennon Cemetery in Clay City, Powell County, Kentucky.* Monday, April 23 Came to Town with Glemmore Oliver. Spent the day seen Bill Scroggins corpse Went to (Lex) P.G. Spent night. Tuesday, April 24 Spent the day (Prep papers) (took re'cpt) clear. Pleasant. Wednesday, April 25 Came to Winchester. Stayed all day. Ret to Lex, P.G. spent the note Clear Pleasant Thursday, April 26 Came into Lex. Receive L. from M.E.L. & Ansd.* Came in Lex. Clear & Bright Came to P.G. Spent Night **He is writing that he received a letter from M.E.L and answered it. I don't know who M.E.L. might be at this point.* Friday, April 27 Came to Winchester & out to Price's. Found Policy. Came to Price's R.G. Clear & Bright spent the night. Saturday, April 28 At Prices. Went to Dunaways.* Came back to Prices. spent the night. Clear & Bright. **Dunaways is probably Dunaway Church in the Roundtree area, near Winchester.* Sunday, April 29 At Prices, went to Dunaway's to church. Went to L. Brookshiers. took dinner Came to Round Tree to Church. Clear & bright spent night at Price's. **Dunaways is probably Dunaway Church in the Roundtree area, near Winchester.* Monday, April 30 Went to Winchester with W.H. Rice. got there I went to Lexington & returned at noon, went to Richmond. stayed overnight Clear and bright spent the night with Bro Hamilton.

© Steven C. Clemons

This document may be copied and reprinted with permission on the condition that proper citation is made that this journal, in part and in its entirety, was written by William Franklin Clemons, and that the editor and holder of copyright is Steven C. Clemons. This document may not be sold or resold without permission of Steven C. Clemons. For information, contact Steven C. Clemons 1642 Florida Avenue, NW Washington, D.C. 20009 202-986-0342; scclemons@yahoo.com.

To be continued in # 3 of 2001

BOOK REVIEWS

by Herman Weiland

Following three books were donated by Herman Weiland to the Genealogy Dept. of the Broadmoor Library.

TITLE: A GENEALOGICAL GUIDE AND ATLAS OF SILESIA, Compiled from Original Maps by Otto K. Kowallis and Vera N. Kowallis.

ORDER FROM: Used book stores. www.bookfinder.com or similar search locations.

COST: Determined by the bookstore located.

This book will help the genealogical researcher locate, on a detailed map, the places of origin of immigrant ancestors from the area of Silesia and to provide some guides for determining the present day name of the locality. Once that is determined you may be able to get the records that have been filmed by the LDS Church for your specific location. If you are searching in Silesia this book is certainly a good place to start.

1976, 8 1/2 X 11, 442 pgs, maps, Town Index, soft cover.

* * * * *

TITLE: GENESIS OF THE WHITE FAMILY - THE SCOTTS OF SCOT'S HALL, compiled by Emma Siggins White.

ORDER FROM: Used book stores. www.bookfinder.com or similar search locations

COST: Determined by the bookstore located.

This book is compiled by the widow of John Barber White, born 1847. The Genealogy of Mr. White has been published and a copy is in the Genealogy Department, Broadmoor Branch Library.

The Genesis of the White Family is a connected record of the White family beginning in 900 A.D. at the time of its Welsh origin when the name was WYNN, and tracing the family into Ireland and England. Several of the name entered England with the Norman Conqueror. Representatives of the English Branch emigrated to America in 1638.

The Scotts of Scot's Hall in the County of Kent, England. One of the oldest recorded families, their traditionary history beginning in Ireland about 300 B.C. The authenticated record herein given dates back to 400 A.D. Emigration to America was in 1740.

The book contains supplemental records, biographical sketches and coats of arms of nearly seventy allied families.

If you have early American families to search for, they just may be in this book.

1920, 8 X 10 1/2, 346 pgs, NO Index but allied families are in alphabetical order, hard cover.

* * * * *

TITLE: HISTORICAL GAZETTEER, 1785 - 1888 AND DIRECTORY, 1887 - 1888 OF TIOGA COUNTY, NEW YORK, Compiled and Edited by W. B. Gay & Co.

ORDER FROM: Used book stores. www.bookfinder.com or similar search locations.

COST: Determined by the bookstore located.

This book is in two parts:

Part First is the Historical Gazetteer, 1785-1888, which covers the historical aspects of Tioga County. About 70 pages are given over to a general history of the county, beginning with the Indians and

early settlement of the whites, and going through the late 1800's. Following this are town histories covering: Barton, Berkshire, Candor, Newark Valley, Nichols, Owego, Richford, Spencer, and Tioga. Some 10,000 people are listed in this historical section. It is organized by town. Reprint 1991, 5 1/2 X 8 1/4, 575 pgs, index, softcover.

Part Second is the Directory of Tioga County, 1887 - 1888, providing the name of the individual or firm (in alphabetical order), address, and business or occupation. This section is also organized by town. 1887 (Reprint 1991) 5 1/2 X 8 1/4, 245 pgs, softcover.

TITLE: GENEALOGY EXTRACTED FROM FOREST SERVICE COURT CASES IN RABUN COUNTY, GEORGIA Compiled by Susan Lewis Koyle

ORDER FROM: Heritage Books, Inc., 1540-E. Pointer Pl., Bowie, MD 20716
Credit Cards 1-800-398-7709 or online at Heritagebooks.com

COST: \$37.00 ppd Order # K1756

In 1913 the U. S. Forest Service started buying privately owned land in order to create the Chattahoochee National Forest. They found many unclear titles to this land and it was necessary for the federal government to acquire much of this land through court proceedings. This book is a compilation of names, family relationships and other information found in the records of those proceedings.

The titles to most of the lands were found to be so poor that proceedings of condemnation had to be taken to the Federal Court before good titles could be obtained. The condemnation process required that an attempt be made to locate all parties who might have an interest in or claim to the land in question.

The genealogical data this process produced is invaluable to the researcher. Information was accumulated that has not been found in any other record to date. Most of the transactions affecting the land titles occurred in an earlier era and heirs of the deceased landowners were sought. Both maiden and married names of many female family members can be found. The addresses of those who had moved away also offer possible migration locations for family members.

Although the land involved is almost totally located in Rabun County, Georgia, the parties listed are located all over the United States. Anyone who had ancestors in the early 1800s who lived in the tri-state area of Georgia, North Carolina, and South Carolina would be interested in the information found in this book. Over 6,000 names arranged in up to six generations of family genealogies are listed. 2001, 5 1/2 X 8 1/2, 405 pp, index, softcover

Book donated by Isom L. Stephens

TITLE: THE REGISTERS OF CLIBURN. 1565-1812, Transcribed by Colonel J. F. Haswell

ORDER FROM: Isom L. Stephens, 979 Amethyst St., Layton, UT 84041-2554 TP 801-544-9620

COST: Contact Mr. Stephens

This book was published in 1932 for the Cumberland and Westmorland Counties, England, Antiquarian Society. It has been assembled by Mr. Stephens in this book form.

This contains the baptisms, marriages and burials from 1565 through 1812 as recorded in the Cliburn Parish records.

The parish is a sparsely populated one, consisting of but 1821 acres; it is bounded on the North by Brougham, on the South by Morland, on the East by Bolton and on the West by Lowther. The parish church was restored in 1887. There is a list of the Rectors of the Parish from 1284-1342 and 1556-1932. (1932) 2001, 5 1/2 X 8 1/2, 99 pp, index, soft cover

**Genealogical Society/Family Name Association publications donated to Genealogy
Section, Broadmoor Branch Library, Shreveport, La.**

Twin Tiers Genealogy Society - Elmira, New York. Issues for 1990-1993. The Society's area of concentration encompasses Chemung, Schuyler, Steuben, and Tompkins Counties in New York; Bradford and Tioga Counties in Pennsylvania. Included is a membership list of the Society along with the names that member is researching.

Overton County, Tennessee - "Overton County Kin" issues for 1994 - 1997. Typical articles of interest.

White County, Tennessee - "The Past Finder" issues for 1996 - 1998. Typical articles of interest, Broyles family of Virginia and Tennessee featured in several issues.

French Family Association - Issues for 1991-1992 - They publish a newsletter called the Frenchline. The manner in which they keep track of the French surname people is quite good, if you have the family name French in your line you probably need to contact them.

Palmer Panorama - Issues for 1984-1987 - Palmer researchers, especially in the New England area, will find these quite useful.

Terrell Trails - Issues for 1988-1989 - This covers Terrell (all variations of spelling) family research in general.

Coresponding Society, Descendants of Roger Terrell of Milford, Connecticut - Issues for 1989 - 1995. The Society concentrates on descendants of Roger and Abigail (Ufford) Terrell and their nine children who had issue. Roger was in Connecticut by 1636.

THE BOOK MART

If you are a current member of the Ark-La-Tex Genealogical Association and have published a book and donated a copy to the ALTGA to be reviewed and placed in the Genealogy Section of the Broadmoor Library, your book or books will be listed in "THE BOOK MART" in each edition of "The Genie" as long as the book is available and you remain a member of the ALTGA.

CARROLL COUNTY, GEORGIA - HERITAGE BOOK

A Carroll County Heritage book is in the planning stages. A local committee has been chosen and family and topical histories are being accepted. This will be part of the Georgia County Heritage Series. Family histories of both modern and pioneer families are being requested. A 500 word family history with one picture will be placed in the book at no charge. Topical histories should be about 250 words. For further information contact www.countyheritagebooks.com or write Carroll County Heritage Book, PO Box 1224, Carrollton, GA 30117. The book will be 9 X 12, about 300 pages, hardbound, acid free paper and will sell for \$49.95 with the profits going to the Library Special Collections Room.

WHERE DID THEY GO?

Those early Ark-La-Tex area residents moved on, where did they go? Perhaps you have a County history book, from other States, which has families in it that came from the Ark-La-Tex area. Please submit a brief synopsis of the family history as it appears in the book, give the title of the book, compiler and year published. We will publish these as space permits. Include you name and address so that if someone desires the entire article they may request it from you. If you are requesting a copy of a complete article be sure to enclose an SASE with a small stipend for copy costs.

Submitted by Herman Welland, 2511 N. Waverly, Bossier City, LA 71111-5933.
Following was found in the book "The Book of Years. A History of Dallam and Hartley Counties" Texas. Compiled by Lillie Mae Hunter in 1969.

J. L. Gaines - Page 139

Mr. and Mrs. James Lee Gaines came to Texline and filed on land very early. She was the former Ida L. Darnall; the families had come from Georgia to Young County, Texas. In 1912, the J. L. Gaines family had moved to Dalhart, where Mr. Gaines served many years as judge of the police court. The Gaines children were Alma, Bill, Callie, Mae and Wayne.

Joe H. Langhorne - Page 147

Joe Langhorne was born in 1879 near Timpson, Texas, and came to Dalhart in May of 1908. He served as Dalhart City Councilman. There were five children in the family: R.A. (Bob), James W., Mary E., Mrs. R. M. Marshall and Joe Billy.

Dillard Ritchey - Page 152

The families of Dillard and Callie Gaines Ritchey were early settlers in Dalhart. Dillard's father Horace H. Ritchey was born in Putnam County, Tennessee July 3, 1875 and had moved to Fannin County, Texas c1882 with some Uncles. He married in Ladonia, Fannin County, Texas, Lela Bell Woods on July 1, 1894. They later moved to Young County, Texas and then to Dalhart in 1903. Dillard married Callie Gaines on June 30, 1918. They had three children: JoAnn, Maxine and Jack. Mr. Ritchey was with the Dalhart postoffice for over 42 years.

E. Emmett Williams - Page 159

Mr. Williams was born in Fannin County, Texas, in 1866. The family moved to Guymon, Okla and then in October 1903 moved to Hartley County. He and his wife Aftena had four sons: Elbert, Marvin, Forest and J. E. and one daughter, Mildred Lee. Aftena died in 1915 and Mr. Williams lived to the great old age of 94, dying in Dalhart in December of 1960.

Dr. R. P. Bishop - Page 166

Dr. R. P. Bishop was married to Lula Jane Vaughn in Mineola, Texas, in 1893. Lula Jane was the daughter of William and Amanda Vaughn. The Bishops came to Channing in 1917 with Mrs. Bishop assisting her husband with his patients. They had six children: 3 died in infancy, the others are Grady, Hubert and Stella.

Harrison and Hayden Thompson - Page 173

Hayden Thompson came to the Plains from Paris, Texas arriving in Hartley County about 1913. He met Maggie Morgan, who arrived about the same time, at the train depot when Maggie stepped off the train into knee deep snow. They were married on November 1, 1914 and had five children: Raymond, Robert, Berneice, Dorothy and Hayden, Jr. Hayden's brother, Harrison Thompson, came with them to Hartley County.

J. G. Strother - Page 173

Miss Alberta Josie and J. G. Strother were married on December 22, 1917, in De Ridder, Louisiana. Mr. Strother was employed at the Dalhart Ice Company. He was a member of the Dalhart Masonic Lodge

and the American Legion Post. They had four children: Mrs. John Goss, Mrs. Lyndon Hobbs, Mrs. Jack Robertson and Robert G. Strother.

ST. JOHN BAPTIST CHURCH CEMETERY, 1407 WEST MADISON AVENUE, BASTROP, MOREHOUSE PARISH, LOUISIANA 71220

The congregation of the St. John Baptist Church and persons buried in its Cemetery are predominately of African-American descent. This Cemetery was read on March 19, 20, and 21, 2001 by Mrs. Arnita Faye Hardin and Mrs. Isabelle Woods. Symbols: (FP) = Funeral Program; mm/ = metal marker ©I. WOODS 2001

Allen, Eva	1891	04 Feb 1943	
A'len, Herman	02 Apr 1921	14 Apr 1989	Husband and Father
Allen, Jannie B.	24 Jun 1920	10 Feb 1985	Herman, Jessie, Herman Jr., Barbara, Alvin, Avais, Michael, Larry, Kathy
Anderson, Martha	01 Feb 1888	13 Feb 1980	Inscriptions on a headstone and on a plaque on this vault
Anderson, Maud Pridgett	13 May 1931	29 Jan 1999 (?)	Mother
Anderson, Melvin L.	26 Sep 1926	26 Sep 1999	
Andress, Foster		1945	Departed This World in 1945
Andrews, Cassie	11 Oct 1873	04 Jun _____	
Andrews, Josephine	1927	1994	
Andrews, Malinda	03 Apr 1873	12 Dec 1919	Bastrop Pride Chamber 4083, Bastrop, LA
Andrews, Sr., John D.	08 Feb 1931	29 Dec 1999	Sgt U S Army Korea
Andrews, Willie F.	21 Jul 1929	23 Nov 1968	Louisiana PFC Co. A 509 Tank Bn
Archie, Ida C.	16 May 1874	25 Dec 1954	Dual with Willie A. Archie; inscription is back-to-back on one headstone
Archie, Willie A.	27 Apr 1873	12 Jun 1956	Dual with Ida C. Archie; inscription is back-to-back on one headstone
Armstrong, Ann E.	27 May 1922	17 Jul 1998	mm/Middle name is "Elizabeth; Age 76
Bailey, Arthulia	-	-	Our Beloved Aunts; Dual with Williams Bailey
Bailey, Vertie L.	1911	1929	19-Class-28
Bailey, Williams	-	-	Our Beloved Aunts; Dual with Arthulia Bailey
Bentley, Fletcher	09 May 1896	27 Sep 1954	Louisiana Pvt Co. H 801 Pion Inf World World War I
Bentley, Jr., Fletcher	1941	1954	
Bershell, Zula Davis	14 Dec 902	02 Oct 1972	
Blackman, Ethel May	21 Dec 1915	22 Jun 1982	Sister
Block, Joe	1900	1949	Beloved Husband of Pearl Block; Age 49
Block, Joe	1900	1949	Beloved Husband of Pearl Block; Age 49
Block, Pearlie	30 Sep 1900	28 Apr 198(?)	
Bowman, _____	17 Feb 1889	18 Apr 1949	
Bowman, Lemmie	02 Nov 1904	05 Oct 1975	
Bowman, Lloyd	1928	1997	
Bradford, Albirda	06 Apr 1906	15 Jul 1970	Sister
Brock, Sr., Louis	15 Mar 1880	04 Aug 1964	
Brock, Thomas	06 Oct 1944	08 Mar 1997	
Brown, Joseph	14 Mar 1921	10 Dec 1991	PFC US Army World War II
Brown, Mandy	05 Jun 1905	-- Jul 1989	

ST. JOHN BAPTIST CHURCH CEMETERY, 1407 WEST MADISON AVENUE, BASTROP, MOREHOUSE PARISH, LOUISIANA 71220

Bunch, Estell	17 Nov 1899	11 Oct 1923	
Burks, Milton Sid	16 Jan 1919	01 Dec 1979	
Butler, Alice White	31 May 1892	21 Jan 1981	
Butler, Eric Moore	1923	1969	Beloved Mother
Butley, Raymondo T.	04 Oct 1974	26 Jun 1994	
Byer, Joseph D.	20 Apr 1880	25 Aug 1898	K F & T S
Caldwell, Isabella	1882	1953	Hidden under an overgrown bush
Campbell, Minnie Lee	14 Jan 1945	18 Aug 1990	Wife
Carey, Frankie	1903	1987	
Carn (?), Huey		1919 or 1979 (?)	
Carter, Harrison	03 Jul 1915	11 Dec 1984	
Carter, Ladell	23 Jan 1906	04 Jun 1986	PFC U S Army Air Corps World War II
Chinn, Jasper	05 Sep 1894	14 Dec 1963	Dual w/ Eria Robinson
Clay, Euler	22 Dec 1869	26 Dec 1907	Leaning against a blank headstone
Coleman, Emrick	30 Sep 1901	25 May 1965	Louisiana Pvt U S Army World War II
Coleman, Jr., Soloman	1942	1996	
Coleman, Samuel	07 Sep 1921	07 Aug 1959	Louisiana Tec 5 429 Sig Cons Bn Avn World War II
Collins, Odessa	10 Aug 1905	23 Apr 1950	
Corgile, Lucious	1908	1987	
Covington, Leon	1892	1955	Age 63
Crowder, Elmer	09 Apr 1934	21 Jul 1994	SP3 U S Army
Daniels, Mose J.	02 Jan 1872	04 Sep 1955	
Daniels, Mose	02 Jan 1872	04 Sep 1965	
Daniels, Norman	13 Jan 1913	10 Sep 1949	Masonic symbol
Davis, Eliza	03 Mar 1873	14 Feb 1926	Footstone: "ED"
Davis, Joseph L.	1932	2001	
Davis, Latic Little Miss	21 Dec 1968	18 May 1972	Footstone: Daughter and Sister
Davis, Littie	11 Apr 1883	05 Jun 1965	
Davis, Ocelin	11 Feb 1906	21 Nov 1997	Footstone: Mother
Davis, Rev. Wm	05 Nov 1907	04 Mar 1977	
Debose, Sr., Elager	01 Aug 1908	16 Feb 1982	A Loving Husband; a vault
Debose, Willie	16 Jun 1914	10 Dec 1994	Beloved Wife; a vault
Dickerson, Frank	24 May 1904	08 Jun 1978	Husband
Dixon, Harper	1912	1983	
Dorsey, Beatrice Geames	14 Mar 1930	20 Oct 1976	

ST. JOHN BAPTIST CHURCH CEMETERY, 1407 WEST MADISON AVENUE, BASTROP, MOREHOUSE PARISH, LOUISIANA 71220

Dorsey, Beatrice Geames	30 Mar 1930	20 Oct 1976	
Dorsey, John Henry	06 Oct 1928	30 Sep 1979	U S Army Korea
Dorsey, Miles	25 Mar 1922	30 Sep 1980	U S Army World War II
Dotson, Gertie	-- Oct 1910	30 Apr 1957	Double with Ivery Dotson, Sr.
Dotson, Jasper	18 Jan 1903	20 Feb 1952	Louisiana PFC 318 Serv Bn QMC World War I
Dotson, Sr., Ivery	--- Sep 1909	05 Feb 1957	Daddy; Double with Gertie Dotson
Driver, Lang	1881	1957	Beloved Husband of Ethel
Duncan, Anthony W.	08 Feb 1935	05 Nov 1943	
Duncan, Baynard Allen	20 Mar 1903	16 Jun 1988	On vault: Baynard A. Duncan, Sr.,
Duncan, Inez Hunter	19 Jul 1905	15 Jun 1986	On vault: Inez Duncan, 1905-1986
Duncan, Nettie Long	13 Dec 1909	10 Nov 1961	Mother; Footstone: "N.L.D."
Duncan, Sr., Webster A.	22 Feb 1899	18 Mar 1961	Daddy
Easley, Edna	25 Sep 1902	31 Mar 1990	
Easley, Eli	24 Jul 1902	26 Aug 1965	Deacon, St. John Baptist Church
E-bmes (?)			
Edwards, Marindia		02 Feb 1924	Born in Texas
Edwards, Edmond	10 May 1858	20 Apr 1909	
Ellen J. Payne	21 Feb 1914	30 Dec 1992	Mother; Dual Rev. Edwin L. Grant
Ellis, Clara	1881	1944	Beloved Wife of David Ellis
Fitch, Lether	1909	1991	
Fitch, Willie Alfred	22 Jan 1928	03 Jul 1990	Husband
Floyd, Robert Louis	1938	1959	Only top of headstone under shrubbery
Frazier, Leonard	05 Mar 1915	11 Sep 1998	Age 83; Metal Marker
Gaines, Delois	17 Aug 1937	01 Jun 1953	Daughter; Dual with Doretha Smith Gaines
Gaines, Doretha Smith	27 Feb 1916	25 Jun 1954	Mother; Dual with Delois Gaines
Gale (?), Mattie	21 Jun 1917	29 Aug 1993	
Gibson, Mamie Dickerson	23 Jun 1910	23 Sep 1995	
Gillis, Edna Fielder	26 Jul 1960	17 Sep 1997	Footer: Baye
Gilmore, Lena	24 Apr 1884	18 Sep 1957	Mother
Gilmore, T. Y.	01 Nov 1922	20 Apr 1980	Son, Husband, Father
Goldsby, Paul Herman	12 Sep 1907	21 Jul 1963	Husband
Goree, Cornelia	1880	1989	
Goston, Fred	1905	1925	Age 20
Grant, Bell	1866	1907	Mother; Dual with W. D. Grant
Grant, Georgia	13 Jun 1911	13 Nov 1980	

ST. JOHN BAPTIST CHURCH CEMETERY, 1407 WEST MADISON AVENUE, BASTROP, MOREHOUSE PARISH, LOUISIANA 71220

Grant, Rev. A. W.	08 Oct 1908	12 Dec 1975	
Grant, Rev. Edwin Luther	28 Nov 1900	25 Sep 1997	Father; Dual with Ellen J. Payne
Grant, W. D.	1866	1925	Father; Dual with Bell Grant
Green, Inez		07 Oct 1996	
Green, Tharlee (?)	28 Jun 1900	13 Oct 1974	
Greenberry, Mariah	1877	1947	Age 70
Gullette, William	03 Mar 1921	15 Mar 1982	PFC U S Army World War II
Hall, Eulunda Lee	30 May 1983	31 May 1983	
Hall, Omelia J. Henderson	13 Oct 1910	14 Jul 1989	In Loving Memory of Our Mother
Hamilton, H. A.	1860	1938	Husband
Hamilton, Hark T.	24 Feb 1902	15 May 1981	Sgt U S Army World War II
Hamilton, Minerva M.	1865	1956	Mother
Hamilton, Sylvester	23 Jul 1892	27 Feb 1969	LA Pvt Co B 404 Lb Bn QMC World War I
Hargert, Reverend Julius Henry	30 Sep 1905	11 Oct 1962	Photo; Pastor, St. John Missionary Baptist Church
Harmon, Rev. James H.	28 Aug 1904	01 Feb 1986	Husband
Harps, Lawyer	28 Aug 1880 (?)	18 Dec 1969 (?)	Father
Harps, Louis K.	15 Mar 1907	04 Jul 1912	
Harps, Willie C.	(Buried Deep)	1963	Age 69 (?); Husband of Josie Harps
Hawkins, Adeline	1908	1960	Our Beloved Brother (?); Age 52
Hawkins, Miles	1885	1948	
Heller, Ameal	04 Apr 1904	06 Sep 1968	Dual with Leverna Heller
Heller, Leverna	23 Aug 1899	30 Nov 1988	Dual with Ameal Heller
Henderson, Allen	30 Sep 1933	03 Aug 1995	Pvt U S Army Korea
Henderson, Jr., Ollie	08 Dec 1899	08 Aug 1944	Age 44 (sic); should be Age 55
Henderson, Willie		1940	Departed this world in 1940
Henry, Estelle Jamerson	09 Jan 1900	15 Apr 1982	
Henry, Louis C.	1915	1998	
Henry, Louis G.	31 Mar 1890	09 Jan 1970	
Hewitt, Eugene	10 Apr 1888	31 Jul 1975	Dual with Mary J. Hollands
Higginbotham, Albert	15 Aug 1916	30 Sep 1979	U S Army World War II
Hinkie, Vernon	27 Nov 1920	27 May 1950	Louisiana STM1 USNR World War II
Hollands, Mary J.	10 Sep 1910	-----	Dual with Eugene Hewitt
Hollins, Alberta B.	19 Apr 1889	04 Jul 1969	
Hollins, Rev. Enos Earl	01 Feb 1879	25 Aug 1971	
Hollins, Rev. Enos Earl	1920	1971	Pastor, Greater Magnolia Missionary Baptist Church

ST. JOHN BAPTIST CHURCH CEMETERY, 1407 WEST MADISON AVENUE, BASTROP, MOREHOUSE PARISH, LOUISIANA 71220

Hollins, Tennessee		03 Feb 1937	
Holmes, Ever Lena Gilmore	04 Nov 1942 -	21 Oct 1985	
Holmes, Jenny	1883	1988	mm/atop vault: Terry Kemp Jones, died 12 Nov 1991; Age 45 years
Holmes, Media		05 Jul 1894	
Holmes, Tavarious	1994	1994	
Hyde, Almer	05 May 1896	23 Dec 1949	Double vault; Louisiana Cpl 20 Engr Service Co. World War I
Irvin, Bessie	10 Feb 1885	08 Jul 1979	
Irvin, George	15 May 1882	29 May 1953	Husband
Irving, Wilbert	12 Sep 1909	02 Nov 1999	
Robinson, Lucrezia	20 Oct 1846	03 Aug 1991	Wife of Ben Robinson
Jackson, A. C.	06 Sep 1916	23 Dec 1994	PFC U S Army World War II
Jackson, Arthur C.	1918	1982	PFC U S Army World War II
Jackson, Henderson	10 Aug 1894	06 Jun 1962	Louisiana Pvt Btry B 350 Field Arty World War I
Jackson, James	15 Jul 1898	03 Nov 1981	
Jackson, Jeffery O.	28 Sep 1961	04 Dec 1993	Sgt U S Air Force
Jackson, Jr., Milton	29 Apr 1956	21 Apr 1988	
Jackson, Mary	1880	1948	
Jackson, Mattie C.	04 Apr 1887	15 Jan 1960	Beloved Mother
Jackson, Roy Allen	13 Sep 1920	12 May 1994	PFC U S Army World War II
Jackson, Velma	1908	1993	
Jamison, Jay	12 Jan 1918	14 Oct 1990	Footer: "J.J."; Dual with Hattie H. Williams
Jenkins, Agnes Davis	06 Aug 1905	13 Jul 1985	
Jenkins, Minnie R.	18 Sep 1888	30 Jul 1975	Mother
Jenkins, Richard	25 Dec 1879	01 Jun 1962	Husband and Step-Father
Jimmerson, Jeff	08 Nov 1928	10 Dec 1976	
Jimmerson, Michael	19 Feb 1965	27 May 1990	
Johnson, Joseph	1917	1979	S Sgt U S Army
Johnson, Selena	1900	1994	
Johnson, William		1930	Departed This World in 1930
Jones, David	10 Feb 1889	12 Feb 1956	Louisiana Pvt 318 Labor Bn QMC World War I
Jones, Dessie Mae	20 Apr 1932	11 Mar 1992	
Jones, Elmore	1896	1996	
Jones, Hannah Henry	02 Nov 1917	05 Feb 1986	
Jones, Lester Lee	02 May 1938	01 Nov 1959	Son of Mr. & Mrs. Pete Jones
Jones, Lula R.	01 Aug 1895	09 Feb 1964	Mother and Grandmother

ST. JOHN BAPTIST CHURCH CEMETERY, 1407 WEST MADISON AVENUE, BASTROP, MOREHOUSE PARISH, LOUISIANA 71220

Jones, Willie L.	06 Jun 1909	05 Feb 1981	Tech U.S Army World War II
Jordan, Jr., Major	14 Jun 1914	27 Jul 1972	Louisiana PFC Army Air Forces World War II
King, Georgia	-	05 Sep 1919 (?)	Dual with Reeves, Orell Loyd
King, H'rh	29 Dec 1985	31 Dec 1985	
King, Inez	24 Nov 1914	10 May 1991	
King, Lillie R. Russell	20 Sep 1913	21 Oct 1996	Mother & Grandmother
Lawrence, Maggie	27 Oct 1914	23 Mar 1998	
Leggens, Sarah		1930	Departed This World in 1930
Lewis, Fisher	24 Aug 1924	19 Dec 1980	
Lewis, Hattie G.	1930 or 1950	1995	
Logan, Fannie Hamilton	09 Mar 1898	22 Apr 1959	Our Mother
Logan, Jefferson Davis	26 Sep 1889	27 Dec 1950	Our Daddy
Lyons, Violet	1854	21 Aug 1913	
Mansfield, Lee	12 Jan 1905	05 May 1997	
Marshall, Dave	19 Oct 1913	09 Feb 1964	PFC Co. C 354 Engineers World War II
Marshall, Lizzie A.	03 May 1908	09 Sep 1999	
McClain, O. B.	25 Dec 1917	14 Feb 1958	Louisiana Tec 4 590 Port Co. TC World War II
McCray, Mack		1932	Departed This World in 1932
McCullough, Amanda Maye		08 May 1925	Dual with Willis McCullough
McCullough, Willis		18 Aug 1898	Dual with Amanda McCullough
McGill, Edna	-	25 Apr 1926	Bastrop Pride Chamber 4083, Bastrop, LA
Meneweather, _____	19 Jan 1912	12 Mar 1966	Husband
Minnieweather, J. W.	28 Jul 1984	01 Oct 1990	
Mitchell, Esther	26 Jul 1895	15 Dec 1979	Mama; Dual with Willie Mitchell, Sr.
Mitchell, Evan	1906	1980	Father
Mitchell, Sr., Willie	01 Mar 1891	18 Jun 1979	Daddy; Dual with Esther Mitchell
Montgomery, (Bill) Anderson	07 Apr 1939	19 May 1996	Also has a metal marker stating "Age 57 yrs"
Moor, Kate	1874	1951	
Moore, Ahman Brazil	17 Jul 1914	13 Sep 1990	Tec 5 U S Army World War II
Moore, Annie Lelia	1892	1983	Mother
Moore, Derrick Dwayne	13 Jun 1971	23 Aug 1990	
Moore, Erie "BS"	19 Dec 1931	04 Dec 1988	
Moore, Ernest	1890	1934	
Moore, Ervin Lee	15 Jun 1923	26 Jun 1991	PFC US Army World War II
Moore, Garland	12 Apr 1916	28 Dec 1974	

ST. JOHN BAPTIST CHURCH CEMETERY, 1407 WEST MADISON AVENUE, BASTROP, MOREHOUSE PARISH, LOUISIANA 71220

Moore, Harry		08 Oct 1945	Age 72
Moore, Lelia	03 Sep 1909	09 Jun 1968	Missed by Mother, Sister & Brothers
Moore, Lewis	13 Jul 1903	29 Dec 1987	
Moore, Lonnie O'Neal	06 Jun 1914	31 Mar 1991	TSgt U S Army World War II Bronze Star Medal
Moore, Willie		1949	Husband and Father; Age 69
Neal, Emma			Our Beloved Mother At Rest
Neal, Mack			Our Beloved Brother At Rest
Neal, Maggie	-- Jan 1897	04 Sep 1972	
Noble, Wash	1891	1972	Pvt U S Army World War I
Nunley, Elizabeth T.	08 Jan 1868	26 Sep 1937	Top of headstone separated from base
Phillips, Charlie	01 Mar 1896	01 Nov 1975	Pvt U S Army World War I
Pittman, Edwin	06 Jan 1881	06 Apr 1916	
Reed, Ford	15 Mar 1897	06 Dec 1964	Louisiana Pvt Co. C 319 Svc Bn QMC World War I
Reeves, Orell Loyd	08 Nov 1900	10 Feb 1960	Dual wih Georgia King
Roberts, Windom	02 Sep 1933	19 Dec 1986	Footstone: Daddy
Robinson, ---	---6	1987	
Robinson, Alberta	27 Jun 1907	26 Feb 1972	
Robinson, Eria	22 Feb 1896	10 Feb 1970	Dual w/ Jasper Chinn
Robinson, James W.	24 Sep 1926	07 Oct 1997	PFC U S Army World War II
Robinson, Jane	1850	1930	
Robinson, Rev. C. K.	16 Apr 1889	02 Sep 1950	Double with Sallie Robinson
Robinson, Ruvenetro (?)			
Robinson, Sallie	15 Mar 1892	17 Jul 1962	Double with Rev. C. K. Robinson
Robinson, Semeria	1930	1988	
Ross, Fannie	27 May 1899	31 Mar 1978	Dual with Andrew Ross, Jr.
Ross, Jr., Andrew	12 Apr 1895	14 Mar 1976	Dual with Fannie Ross
Royal, Lucille H.	1885	1960	Sister
Russell, Alma Hyde	27 Jul 1917	23 Aug 1979	
Russell, Enos J.	31 Jul 1913	21 Aug 1978	U S Army
Russell, Robert	21 Oct 1942	11 Jul 1958	
Sanders, Sr., Earnest	24 Dec 1891	14 Jul 1972	Pvt U S Army World War I
Scott, Earnestine	30 Sep 1877	26 Jan 1966	Dual with John Scott
Scott, John	31 Mar 1878	11 Nov 1960	Dual with Earnestine Scott
Scott, Julia Mae	22 May 1912	23 Apr 1957	
Shiloh, Beaulah	28 Mar 1912	31 Oct 1987	Dual with John Shiloh

ST. JOHN BAPTIST CHURCH CEMETERY, 1407 WEST MADISON AVENUE, BASTROP, MOREHOUSE PARISH, LOUISIANA 71220

Shiloh, John T.	1907	1960	"Husband of Beulah Shiloh;" Dual w/Beulah Shiloh
Simpson, Maggie L.			
Simpson, Yancy	1896	1978	U S Army World War II
Sims, Daniel	19 Oct 2000	22 Oct 2000	Dual with Danielle Sims
Sims, Danielle	19 Oct 2000	27 Oct 2000	Dual with Daniel Sims
Sims, Deacon Joseph B.	1899	1972	
Sims, Jennie	1869	1965	Mother
Sims, Nathaniel		25 Sep 1931	Louisiana Pvt U S Army
Sims, Ruth	05 Apr 1904	10 Dec 1933	
Smith, Alvie M.	08 Sep 1909	09 Feb 1981	Mother
Smith, Emmett C.	15 Aug 1901	09 Dec 1979	Dual with Jimmie L. M. Smith
Smith, Erian M.	14 Jul 1993	13 Nov 1994	Son
Smith, Gilbertha	12 Jul 1929	28 Sep 1960	
Smith, James W.	1908	1960	Age 52; Husband & Father
Smith, Jimmie L. M.	23 Sep 1905	28 Jul 1998	
Smith, Little Sarah F.	04 Nov 1891	10 Aug 1933	Triple with Ruvenetro Robinson and Sarah Smith
Smith, Naomi Jackson	29 Oct 1922	06 Oct 1966	
Smith, Sarah	03 Aug 1849	06 Jan 1934	
Smith, Simmie C.	03 Feb 1910	02 Nov 1969	
Smith, Valerie E.	02 Feb 1967	12 Dec 1996	mm/Middle name is "Elaine"
Spencer, Bell			Bottom Missing
Surzett, Laymon		12 May 1923	Louisiana Pvt 1 Cl 525 Serv Bn
Taylor, Annie	25 Oct 1865	12 Jan 1923	
Taylor, Annie	25 Oct 1885	12 Jan 1923	Headstone is damaged
Taylor, Ollie Dean	25 Dec 1904	20 Jan 1985	
Thomas, Sallie	15 Mar 1880	02 Feb 1921	
Townsend, Charlean Virginia	30 Mar 1923	12 May 1953	Daughter
Turner, Sr., George	23 Jul 1922	24 Jan 1988	Pvt U S Army World War II
Waddy, Manuel	1895	1978	
Watkins, Alberta Scates	07 Aug 1898	10 Oct 1960	Mother
Watkins, Alberta Skates	07 Apr 1898	18 Oct 1960	
Watkins, Aubrey	30 Nov 1924	06 May 1957	Louisiana STM1 USNR World War II
Watkins, Beverly A.	23 Aug 1954	20 Jan 1997	
Watkins, Fred Lee	29 Apr 1922	24 Mar 1996	PFC U S Army World War II
Watkins, Leon	22 Jan 1927 (?)	22 Apr 1992	Birth month either January or June

ST. JOHN BAPTIST CHURCH CEMETERY, 1407 WEST MADISON AVENUE, BASTROP, MOREHOUSE PARISH, LOUISIANA 71220

Watkins, Sr., Henry	26 Apr 1897	11 Mar 1970	
Watson, Marie Barr	24 Dec 1912	09 Aug 1943	Mother
Whaley, C. M.	29 Aug 1900	02 May 1991	
Whaley, Icy R.	15 Aug 1905	31 Jan 1985	
White Roosevelt	23 Dec 1929	16 Mar 1962	Louisiana Cpl Btry C 933 AAA Bn Korea
Williams, Don Perez	20 Jul 1958	26 Oct 1990	U S Army
Williams, Eddie L.	23 Apr 1913	05 May 1961	Louisiana PFG U S Army World War II
Williams, Epsy Moore	10 Mar 1859	15 Oct 1935	
Williams, Frankie M.	22 Aug 1902	12 Feb 1996	
Williams, Gilbert	30 May 1895	18 Nov 1968	Louisiana Pvt U S Army World War I
Williams, Hattie H.	27 May 1896	06 Jun 1989	Dual with Jay Jamison
Williams, Joseph	23 Oct 1927	23 Apr 1970	Louisiana PFC 8273 Svc Det World War II
Williams, Leroy	13 Nov 1902	29 Jun 1954	
Williams, Lew	-- Sep 1872	-- Jul 1895	Wife of Archie Williams
Williams, Mary L.	01 May 1908	08 Apr 1958	
Williams, Mary	1922	1988	
Williams, Mattie	01 Aug 1919	12 Sep 98	Age 79
Williams, Sgt. Ernest	13 Aug 1913	06 Feb 1973	Husband
Williams, Clarence L.	02 May 1926	12 Jan 1957	Louisiana Pvt Btry C 100 Coast Arty. (AA) World War II
Wills, Mary Archer	1877	23 Sep 1958	Mother
Wills, Murphy	31 Aug 1901	03 Sep 1978	
Wills, Roger	01 May 1910	22 Oct 1963	Husband
Wilson, Gestand	10 Jul 1899	08 Jun 1975	Father; Footer: Husband
Wilson, Jr., John Louis	22 Feb 1921	21 Feb 1944	Louisiana Pvt 209 QM Bn.
Windom, Rosa Jean	01 Jan 1913	28 Dec 1979	
Woods, Mable	01 Nov 1920	04 Oct 1978	Mother
Wooley, Rejoiner Golden	1916	1992	One of two headstones atop a vault
Wooley, Rejoiner	1916	1992	One of two headstones atop a vault

The Coming of the "Little J"

Hear the train coming
Coming around the curve
Whistling and blowing
And straining every nerve

Gamblers Blues

Catalyst of change, the "Little J" railroad opened for operation on October 6, 1882. Available now were direct routes to summer resort cities on the Great Lakes and Appalachian Retreats. For some there was now a quick route to the annual Mardi Gras in New Orleans, or a Honeymoon along the Gulf. Political, Fraternal and veterans conventions were well attended. Sportsmen began traveling widely to attend events like horse racing, boxing and gamecock fights. Baseball fever spread and with parks along the rail lines the Cotton States held great promise. The health giving hot springs became even more popular. Some weekend parties and picnics along the "Little J," drew almost as many people as the 500 who came to the Hermanville political bar-b-cue. The grandest trip was the 1903 St. Louis World Fair run, and riding the trolley to see the exhibits and the buildings honoring every great nation. The rides were topped by the ferris wheel. Telephone equipment was for sale.

By 1903 the four a day whistles of the "Little J" had called the people of the Copiah Corners Communities and worshipers along the line to the churches of Carpenter. Visiting ministers moved more easily, and revivals drew a full house. As business verged on boom, traveling on the "Little J" became the vogue.

James Earl Price was raised in Scutchalo and nicknamed "Sam" in the early Carpenter days-when he worked on the Illinois Central, the old "Little J" line. His grandfather, Thomas Jefferson Price was a Confederate Civil War veteran, who moved his family to the "Corners" the area in 1881. His daddy, J. H. Price told him about excursions to Jackson to see Buffalo Bill Cody's Wild West Show; and to see the Circus; plus a trip to Vicksburg, after 1910, to visit the Battleship Mississippi.

In the 1910 decade-traveling south from Carpenter, through Carlisle and Hermanville on the "Little J" the engineer found a young lady from the Serepta Community waiting at her station. Here's what that lady, Floy McKay Williams, who was ninety nine years young in 1997, had to say;

" Nothing thrilled me as much as standing in front of the depot in Pattison, looking up the train track and seeing the "Little J" coming around the bend". The "Little J" railroad ran through Pattison from Natchez to Jackson. To go by train to Vicksburg we had to change trains at Harriston. (Crossroad with seats which were comfortable. The rest rooms were tidy and well kept.

The conductor was the top notch person on board and his word was law. (Small children were put in his care on short trips-admonished with "Mind the conductor".

"The most welcome and exciting person to come through the coach was the "News Boy" in uniform and cap. He sold newspaper, magazines, fruit, candies and lots of goodies, such as peanuts, popcorn, etc. I can still taste those peppermint sticks."

Submitted By Merrill C. Williams

JAMES TAYLOR —
 b 24 Jul 1789 England
 m Mary Redmon
 d 10 Mar 1856 Macon



→ **GEORGE TAYLOR •**
 b Sep 1816 GA
 m
 d 24 Dec 1853 At Sea

→ **WILLIAM TAYLOR** —
 b 7 Sep 1818 Gibraltar
 m 18 Feb 1847 Sarah R. Brantly
 d 8 Jul 1884 Savannah, GA

→ **WILLIAM E. TAYLOR •**
 b 4 Dec 1847 Macon, GA
 d 30 Jun 1878 Macon, GA

→ **CHARLES TAYLOR** —
 b 2 Jul 1823 Savannah, GA
 m 28 Nov 1853 Lily Ora Brantly
 d 2 Jan 1903 Maryville, TN

→ **CHARLES BRANTLY TAYLOR •**
 b 26 May 1856 Sacramento, CA
 d Infant

→ **MARY ANN TAYLOR**
 b 6 May 1821 Philadelphia, PA
 m 15 Jan 1863 Elijah Mason
 d 1 Nov 1865 Macon, GA

→ **CHARLES H. TAYLOR •**
 b 14 Apr 1861 Los Angeles, CA
 d circa 1885 Train Accident

→ **LOUISA TAYLOR**
 b 8 Aug 1827 Savannah, GA
 d 5 Dec 1842 Macon, GA

→ **WILLIAM ADAMS TAYLOR** —
 b 21 Apr 1863 Los Angeles, CA
 m 4 Dec 1884 Sarah Nelson
 d 8 Jan 1944 New Orleans, LA

→ **CHARLES W. TAYLOR**
 b Mar 1887
 m
 d 17 Jul 1971

→ **SARAH ALICE TAYLOR**
 b 14 Oct 1854 Placer, CA
 m 4 Nov 1885 John Blankenship
 d 23 Feb 1893 Maryville, TN

→ **FRANK G. TAYLOR**
 b Sep 1888
 m
 d 23 Oct 1966 New Orleans, LA

→ **MARY IDA TAYLOR**
 b 16 Apr 1858 Sacramento, CA
 d 20 Oct 1937 Maryville, TN

→ **ROY G. TAYLOR**
 b 1 Dec 1890 GA
 m Juanita Hazard
 d 14 Aug 1924 NC

→ **EDWARD FRANKLIN TAYLOR** —
 b 25 Jun 1869 Los Angeles, CA
 m 25 Jun 1899 Ora Lillian Kidd
 d 22 May 1953 Atlanta, GA

→ **STERLING LAMAR TAYLOR** —
 b 29 Jun 1901 Knoxville, TN
 m 17 Jul 1920 Jonnie E. James
 d 27 Oct 1988 Maryville, TN

→ **JAMES TAYLOR II** —
 b 31 Mar 1830 Macon, GA
 m
 d 30 Dec 1863 Macon, GA

→ **GEORGE TAYLOR •**
 b 15 Apr 1853 GA
 d 26 Jun 1854 Macon, GA

→ **JULIAN MITCHELL TAYLOR**
 b 27 Aug 1906
 d 23 Feb 1915 Maryville, TN

→ **HENRY TAYLOR •**
 b 1831 Savannah
 d 7 Oct 1842 Macon, GA

→ **JAMES TAYLOR •**
 b 2 Nov 1858 Macon, GA
 d 7 Jul 1859 Macon, GA

→ **THELMA LOUISE TAYLOR**
 b 13 Oct 1911
 m Robert Ross
 d 1 May 1982 Atlanta, GA

→ **EDWARD P. TAYLOR • (CSA)**
 b 6 Jul 1836 GA
 d 2 Jun 1883 Macon, GA

→ **CAROLINE TAYLOR •**
 b Feb 1839
 d 25 Jul 1840

→ **CAROLINE TAYLOR •**
 b 1841
 d 25 Jun 1841

PROVISIONAL FAMILY TREE.
 DESCENDANTS OF JOHN TAYLOR
 1742 WOOTTON, LINCOLNSHIRE
 RESEARCH BY: RICHARD B. TAYLOR
 LAS VEGAS
 89107-4501



EDWARD FRANKLIN TAYLOR. Born at home (Spring St. downtown Los Angeles) returned to Macon 1872 then to Maryville, TN, circa 1887. Made coffins at Southern Coffin & Casket Co. then 30 years at ALCOA.



LILLIAN ORA KIDD. Daughter of Henry Kidd & Sarah Mitchell.

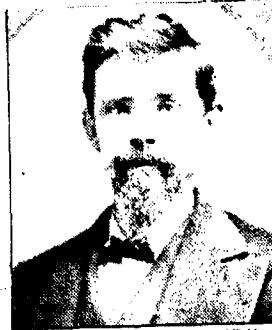

CHARLES TAYLOR. Left Macon for goldfields of California. 1852 Sacramento census. 1860 Los Angeles census (cabinet maker). 1872 returned to Macon, GA, cabinet maker in brother's furniture store.



LILLY ORA BRANTLY. Daughter of John & Sarah Brantly born in Jasper Co., GA.

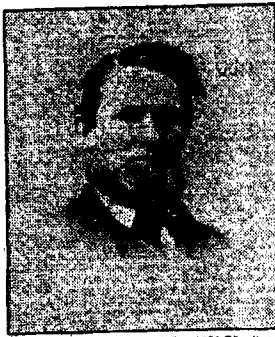

WILLIAM TAYLOR. Born 7 Sep 1881 Gibraltar. Furniture dealer in Macon, GA.

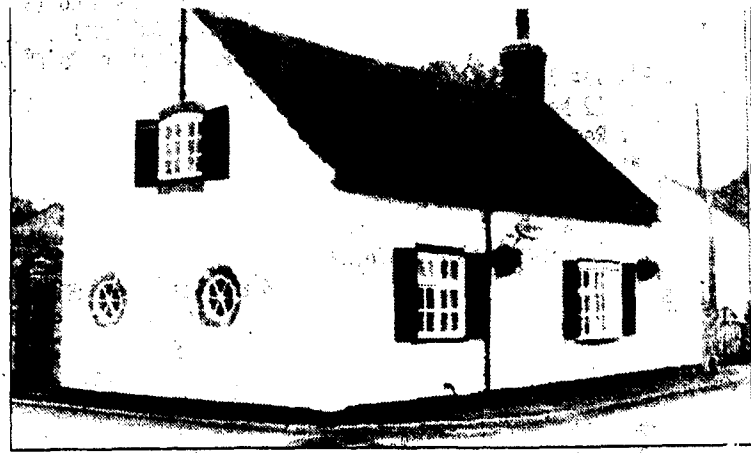

Wootton (near Barton-upon-Humber) Lincolnshire
A historical stone cottage known to have been the home of the Taylor Family circa 1742. John Taylor operated a carpenter shop next to this home for many years. He was a registered Wheelwright. Nine Taylor children born here in the 1700's to George Taylor and Hannah Dixon. Later it was the home of the well known D'Ianson family.

JAMES EDWARD TAYLOR •
b 7 Dec 1921 Maryville, Blount Co. TN
d 26 Jun 1923 Maryville, Blount Co. TN

STERLING LAMAR TAYLOR II
b 10 Jan 1924 Maryville, Blount Co. TN
m 2 Feb 1945 Pearl Elizabeth Leatherwood
d 8 Jan 1988 Maryville, Blount Co. TN

FRED LEE TAYLOR
b 13 Aug 1947 Augusta, Richmond Co, GA
m 20 Feb 1971 Judy Carol White

STERLING LAMAR TAYLOR II
b 10 Jan 1924 Maryville, Blount Co. TN
m 14 Oct 1951 Thelma Elizabeth Thigpen
d 8 Jan 1988 Maryville, Blount Co. TN

LOIS ANN TAYLOR
b 3 Sep 1958 Augusta, Richmond Co. GA
m 28 Sep 1985 Jeffrey William Fountain

CHARLES LOUIS TAYLOR •
b 1 Jan 1956 Augusta, Richmond Co. GA
d 3 Sept 1974 Augusta, Richmond Co. GA

STERLING LAMAR TAYLOR II
b 10 Jan 1924 Maryville, Blount Co. TN
m 13 Jul 1964 Nancy Louise Reese
d 8 Jan 1988 Maryville, Blount Co. TN

STERLING LAMAR TAYLOR III
b 5 Oct 1965 Pocatello, Bannock Co. ID
m 15 Apr 1989 Grace Anne Fedorchak

SARAH CHRISTINE TAYLOR
b 17 Feb 1985 Pittsburgh, PA

CHARLES BRANTLY TAYLOR
b 24 Apr 1926 Maryville, Blount Co., TN
m 22 Jul 1949 Betty Ann Fugate

STEVEN FUGATE TAYLOR
b 7 Dec 1960 Maryville, Blount Co. TN
m

STERLING LAMAR TAYLOR IV
b 10 Apr 1990 Pittsburgh, PA

BRADLEY ROBERT TAYLOR
b 19 Apr 1991 Pittsburgh, PA

VIRGINIA LOUISE TAYLOR
b 19 Oct 1930
m 4 Dec 1952 Jack Lewis

JONATHAN DAVID TAYLOR
b 10 Aug 1962 Oak Ridge, Anderson Co. TN
m

PEDIGREE CHART

19 Nov 2000

Chart no. 1

Ordinance Codes:

- B=Baptized
- E=Endowed
- P=Sealed to parents
- S=Sealed to spouse
- C=Children's ordinances

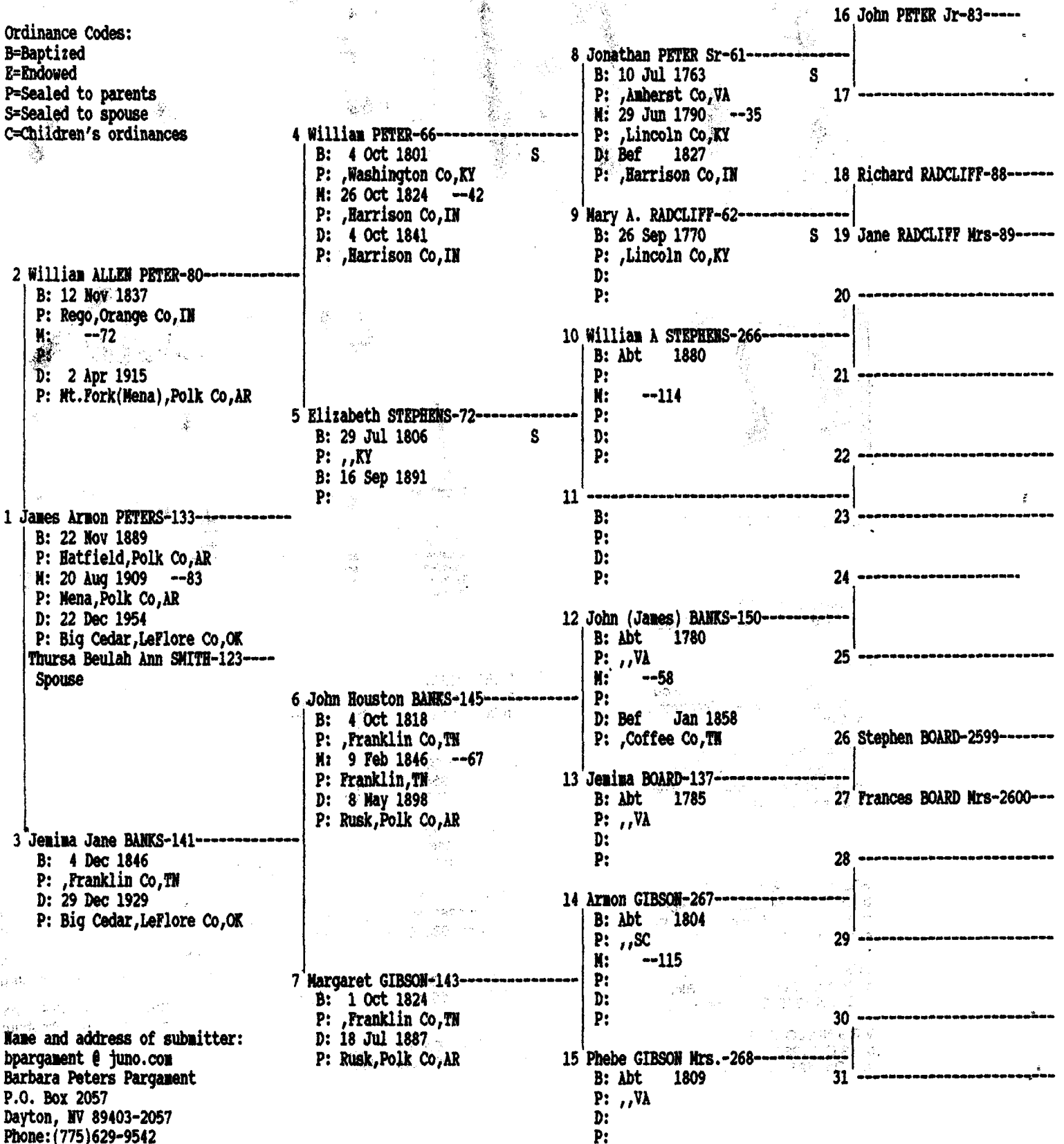

Name and address of submitter:
 bpargament @ juno.com
 Barbara Peters Pargament
 P.O. Box 2057
 Dayton, NV 89403-2057
 Phone:(775)629-9542

Adventures Of Genealogy

By Victor Rose

Rose Diggings

There are certain times that we are required to begin a search for a family that we have known for a long time. There is no way to know when you first enter a new person in your data base how importance this surname will become in your family search. Persons who may have served as a witness on a deed may sometime at a later time be a name in your direct line. Take time to investigate new surnames when they are first discovered to be a part of your on-going search.

If you have been in family search any length of time at all you surely must have started a system of filing your documents, both primary and secondary. Don't be confused as to what a document may consist. I have talked to genealogist that will not treat a marriage record as a document unless it was obtained from the clerk of the court. Surely this would be a document far superior to what you may have taken from a printed list of county marriage records in your local library. Documents, primary or secondary, both deserve the same importance in your document file. Note in your document file, the source of your information. If there are other papers that will indicate how this information was obtained, have these records readily available so you may return to the record at a later time. It will save you time to make notes on the other surnames that appear in the document. Perhaps their importance is not imminent at their first appearance. Enter their names in your data base with a note, use some reference to the document number. "Note" if you do not have a Document File, stop entering further information until you have established a system that will allow you to return at a later time, produce the document and stating your source. The most common mistake beginners continue to make; data will be entered without a reference as to how it had been obtained. When questioned, and you will be questioned, and you are unable to produce proof, you have lost an opportunity to prove the dependability of your records. Serious genealogist will question your source, yes it may be in your files, but if it can't be found in a reasonable time, you have lost a chance to prove your records worth. I was given cause of concern when I was first asked to submit evidence of proof. Quite often there are conflicting names and dates in your files you could have made a mistake entering the information, go back and check it out. Have a reference number in your data that will take you direct to your source. After you have proven the records accurate and a difference still exist, and there is no agreement or changes to be made, continue with the records you have if not convinced you are in error.

At my house there are the two of us that are equally excited about our family search. There are good points and bad points where the surnames of the search are not in the same state. The question as to when and to where we will be going for our next search. There are some areas of search that will be of interest to each of us. There have been a number of places in middle Tennessee that have produced information for both of our files. When we were still new in genealogy our problems were different than they are now. It is not always easy to decide the most important direction to proceed. Sorry I will not say all of our methods are cut in stone, you must remain flexible. There are still times when we are going to a new court house or library, the choice of their importance must be considered based on the records you have gathered earlier. At times that we have planned a trip to Tennessee, we were happy we knew

ahead of time that there was a library and a court house that we had not been to before. Your home work may have supplied enough help, you may know the first place you should search. You may have found that there are Great amounts of information that have been placed in your reach through the internet. There is generally a library in the larger towns where the court house is generally located. As you go ask questions about other places where records may be stored. Don't overlook records from the local churches, city directories, many school records are making their way to the library.

Before starting out on a trip study maps of the area write yourself notes as to the lay of the land, your time has a way of running out as you travel. Where you have thought ahead as to where your day would end, be prepared to change your plans when necessary. Lets say you have found a certain person on two census records, you have assured yourself that there is one particular town where your people had lived. You have found cemetery records, marriage records and you may have found a person that you can contact on your arrival. Generally if you find all of this from your local records you decide there is a real need to visit the area, any information you would get from a living ancestor will add a personal touch to your family. Many surprises await you in the location, things you never really considered could happen. I cannot over emphasize the changes in your records after you have made a personal interview with a relative that still lives in the community of an ancestor.

Even after locating a cemetery on your map before your leaving home there are other differences when you get to the location, things don't match up right. Surroundings continue to change, appears you have made a wrong turn. I still have trouble finding a cemetery in the smaller towns that we have visited. There comes a time that you must get some help from a local person. I am not backward when it comes to asking questions from perfect strangers. I have had good luck, sometimes I have asked about a name and end up getting more on another person that had lived in the same location. Times I have had some records on this other person with me. I was pleased to have been given more material than what was on my papers.

After traveling several miles, was still in Tennessee, I realized I had come to a corner and would have to stop. There must have been a dozen people standing around a tent where they had items to sell. I stopped and lowered the car window and asked a lady who was walking away from the sale if there was a cemetery in this area. I had found records that there had been a Dabbs family that had lived near. I had records of two burials in one of the cemeteries in this town. The lady that I wished to speak had to come up closer to the car before she could tell what I had asked. After I was fully stopped she walked up to the car, close enough to look in the car. There in the car we had opened a note book that had Family Group Sheets of several Dabb families. This one lady was close enough to the car to understand what I had asked about the cemetery. so close she could see that there were records of people in our hands. Before we could let her look at our records she had read ahead of us and became very excited. What a big surprise when she screamed, "Why Is My Mothers Name On Those Papers " ? Her question caught us off guard, how were we to know why her mothers name happened to be on the Family Group Sheet that was on the top of all the papers we were looking at. This lady was looking at just one record, there were many more in the stack. She was not the only Dabbs, the sale had been run by several Dabbs families, they all had an interest in our records.

After a long interesting visit we met more Dabbs Family members than we had ever been with before. This experience was so unusual I could not let it be forgotten. This was a unexpected experience one of those instances where my intuition had brought me to people that I normally would not have had a reason to speak. Records that we were looking at were from a census record, none of this family had taken time to find these records for themselves. Some of these same people had been asked before this day for material, on Dabbs, in their area, none had complied.

Searching in a very remote location in the state of Tennessee we drove into the town of Bells, Crockett County. This was a part of the state that we had spent little time. There were hardly any people to be seen. It was mid-day, the streets were empty, no one around to ask as to the cemetery location. Hours of time of planning was given to our home work, we needed someone who would talk to us. There had been several families, some had lived in this area for three generations. There were some Patterson families that had settled here, some still make this area of Tennessee their homes. There wasn't a library, and no court house. This place was a dud, a waste of time. With what we had put together we were feeling good of our chances of adding another generation on our chart. The next best thing to look for would be the local gathering place. Had we have been there on a Sunday we would have visited the local church. In case you haven't guessed the local cafe or the corner drug store, that's where you will find the people. As it happened there was a small cafe still open, and it was the right time for a meal. Have you ever noticed how the locals in a small town can give you the once over when you enter their territory? This cafe was no exception, we were the new people in town. We just took a seat at the first table that was handy and the waiter was there with a menu. The special of the day looked good no need to look further unless you may be interested in the pies of the day. There weren't many people there was only one other table where several people were seated. While we were having our lunch we reviewed our records, there may have been other ancestors in the files we had overlooked, Bells Tennessee was an important town, Vernelle's mother, Mitty Taylor, was born there in 1895, her father was a farmer. There was a time when the family made a move to Chester County Tennessee. While the family was living there Mittie's aunt, Molly Hill of Houston, Texas, came to Tennessee for a visit. Mittie was about fifteen years old at this time, her aunt persuades her mother to let Mittie go to Houston and live with her. This small town in Tennessee did not have a choice of good schools as those of Houston. After Mittie arrived in Houston she first took a business course and later went into nurse training. She continued to live in Houston. Later she was married and made her home there.

We had a good meal must have taken thirty or forty minutes. We had decided that we would be leaving after lunch, there were other areas in this part of Tennessee on our list that may be of help. We were disappointed not to have found anything. Our time spent here had been a waste. I took the check to the cashier, and while standing there I got the idea that I should speak to the other people who had finished their lunch. They had finished what they had been eating, were sitting at their table talking and enjoying themselves. There were just the four, one man and three women, all middle age or older. I needed to know how to get to the cemetery. As I approached their table the man was watching me, I walked right up to him, pardon me, we are new in your town and wondered if you may tell us how to get to the cemetery? He was very friendly, was curious as to which cemetery we needed to find. There were more than one, we had not known to check earlier, we had assumed there would only be the

one. By trying to help, he asked if there were any particular name or person that we had known who had lived in Bells? We had not given any names to him before now. I was hesitant as to what family to say. The day before we had been in Haywood county, there were some Taylor family members that advised us that we should go to Bells, Crockett County. They also mentioned there was a Mr. Oscar Patterson that lived in Gibson County, if we were to go there it was known he could help us. We had not planned a trip to Gibson County, but it was known that there were some Patterson families who had made Bells their home also. There was a choice of Taylor or Patterson, Taylor's had been here before but they had moved away. There was some question in my mind as to what name to ask for. From the records we were carrying with us it was determined that we should ask about the Patterson's. Well Sir we have records on two families that had lived in Bells, we do have more on the Patterson's than we do on the Taylor's. I could see I had selected the right name, there were some bright faces, you could see their excitement, our selection had hit home. There was no delay the man in the group answered right away, "I am a Patterson, this is my wife and these two ladies are my sisters". What a surprise, the only people we had questioned they all had a Patterson name. Naturally he began to tell how the Patterson's had lived in this area for many years. He wanted to know more and asked if there were any particular families that we may want more information about. Patterson's are Vernelle's families and it had just been the day before when we had learned about the Oscar Patterson that was still living in Gibson County. We shared the story with him about the Patterson we had found out about the day before. The gentleman's face brightened up, he answered very quickly, "I am the Oscar Patterson you had been told to see". This Oscar Patterson was a son of Oscar Patterson who was the brother of Cora Patterson the mother of Mittie Taylor. These people had been in Bells just for the day, they lived in Gibson County. The possibilities of this coincidence, meeting this family of Pattersons was sheer Serendipity. The person we had believed we would not get to see was looking us in the face. Surprises for everyone, we were elated our search had come to an end here in Bells. We had the undivided interest of all four of the Patterson's. Now that we had made a contact we were able to do more than we could have possibly asked for. Oscar had been a family name that had been used for several generations, and names and dates from Oscar were readily available. Talking family with newly located kin is the reward of a genealogical search.

Trips that I have just described above are most unusual. Many of the time we have not been as lucky as we were in these instances. I must mention the importance of planning your search in your own living room. The records you have will multiply as you visit family sites. I continue to expect unusual happenings as I travel. If you have had these type of experiences, I would like to know of them. Books have been written describing some of the same type of events I have had in my Genealogical travels.

I am expecting to hear from some of you. Your input to the club quarterly could expand our present coverage. Articles on Serendipity would be great to publish.

Material submitted by Victor Rose Shreveport La. Direct any correspondence to the Post Office box given on cover of your Quarterly..

#	Sir Name	Given Name	Address	City	State	Zip Code	Name Researched
1)	AINSWORTH (LM)	Fern	130 Boyd	Natchitoches	LA	71457-3908	Gunter, Hodge, Barnhill & Westphall
2)	ALLISON	Eloise T.	P. O. Box 564	Ringgold	LA	71068-0564	Tyler, Ramsey, Batchelor & Vaughan
3)	ALLSTOTT	Doris Helen	5687 Jefferson-Paige Road	Shreveport	LA	71119-5401	Williford, Webb, Coston & Wiley
4)	ALLUMS	Ruth Williams	417 Irving Bluff	Shreveport	LA	71107	Bell, Bradley & Berel
5)	ARCHIVES	SW Arkansas Regional	P. O. Box 134	Washington	AR	71862-0134	
6)	BACHMAN	Royal Victor	222 E. Bert Kouns #241	Shreveport	LA	71105	Zerby, Crews, Eaton & Willis
7)	BARDSLEY	Dr. Daneta Daniel	5 Dartmouth Way	North Brunswick	NJ	8902	Sullivan & Litton
8)	BARKLEY	Doris A.	P. O. Box 2837	White City	OR	97503-0837	Caldwell, Cameron & Ford
9)	BARRON	Patricia	939 Idlewild Lane	Lake Charles	LA	70605	Iles, Motes, Herring & Norman
10)	BAZER	Judith Della	P. O. Box 718	Doyline	LA	71023	Boyd, Copeland & Bradley
11)	BEAM	Vita W.	1310 Foothill Drive	Kalspell	MT	59901-8250	Worsham, Williamson, Evans & Cook
12)	BEAUBOUF	Peggy	2856 Hwy. 1232	Winnfield	LA	71483-9415	Riffe, Dodson, Chandler & Sullivan
13)	BELL	Laurice Moody	418 Plaza Circle	Bossier City	LA	71111	Eakes/Ekes, Pilgrim & Phelps
14)	BIVIN	Myra	Rt. 1, Box 218	Overton	TX	75684-9742	Smith, Mayes & Green
15)	BLAYLOCK	Karen J.	2012 Eddy Street	Hattiesburg	MS	39402	Pitt, Talley, Mahan & Wade
16)	BOWERS	Kathryn	5117 Sealands Lane	Fort Worth	TX	76116-8415	Moore & Pleasant
17)	BRADFORD	Mildred H.	1959 Bayou Drive	Shreveport	LA	71105-3405	Hill, Graves, Vines & McMillan
18)	BRADLEY	Roberta	9912 Pilot Point	Ft. Worth	TX	76108-4025	Smith, Copeland, Watts & Russing
19)	BRALY	Catherine O.	646 S. Whitney Street	Visalia	CA	93277	
20)	BRANN	Macy Diane Sandifer	5509 Kent Avenue	Shreveport	LA	71108	Mirrah, Smith, Carter & Cooley
21)	BRASHER	Samuel Ray	6079 Metro Drive	Keithville	LA	71047-9583	Peden, Cobb & Harrison
22)	BRIDGES	Mary Frances Duncan	529 Oriole Lane	Shreveport	LA	71105-4307	Sturdivant, Ogle, Phillips & Jennings
23)	BROUSSARD	Michael E.	645 Wilkinson Street	Shreveport	LA	71104-3131	Prejean, Delhomme, Bossier & Boudreaux
24)	BROWN	Maude S.	309 Clearwater Road	Florien	LA	71429-4411	Evans, Byrd, Cox & Sanders
25)	BROWN	Barbara	H.C. 53, Box 295	Hemphill	TX	75948	Ford, Thomas, Singleton & Gregory
26)	BURKE	Mari Jayne	221 Woodside Lane	Montgomery	TX	77356	Gorman, McKee & Garmon
27)	BURNLEY	Barbara A.	2625 Lyles Lane	Shreveport	LA	71118-2623	Culver, Wright, Coleman & Jenkins
28)	BYONE	Allen	4708 Fir Avenue	Seal Beach	CA	90740-3011	Coutee, Beaudoin, Rachal & Brevel
29)	CLARK	Margaret	111 Martha Drive	Haughton	LA	71037	Goodwin, McDermott, Cheatham & Camper
30)	COATES	Geneva Lee	10701 South Broadway	Oklahoma City	OK	73170-6411	Lumley, Robinson, Gibbons & Alyea
31)	CODAY	Linda	2402 Waverly Drive	Bossier City	LA	71111-2417	Fore, Fox, Wilson & Dickson
32)	COLE	Judy	11107 NW 110th	Yukon	OK	73089	Masterson & Farley
33)	COTTRELL	Gale A.	29 Green Lake Drive	Orchard Park	NY	14127-2944	Maddux, Hart & Curry
34)	COWAN	Lena F.	4734 E. Hampton	Tucson	AZ	85712-2724	Atkins, Bailey, Kilgore & Moseley
35)	CRAVENS	Louise Dickson	5323 S. Sandusky	Tulsa	OK	74135-4810	Sentell, Collins & Palmer
36)	CREAMER	Mary Katherine	8284 Southwind	Lumberton	TX	77657	Fuseller, Soileau, Forest & O'Neal
37)	CRIDER	Leota	801 Rodney Parham #228	Little Rock	AR	72205	Moffett, Roller, Reeves & Lane
38)	CULBERTSON	Nelwyn Kirby	7742 Millicent Way	Shreveport	LA	71105-5807	Steere, Fullilove, Trabue & Taber
39)	CUNNINGHAM	Carolyn J.	17128 Randall's Ferry Road	Norwood	NC	28128-9485	Swartz, Carroll, Kellum & Webb
40)	DAUGHERTY	Frances H.	349 Albert Avenue	Shreveport	LA	71105-2905	Maxwell, Murray, Wesson & King
41)	DAVIS	Jean	216 McKee Road	Bakersfield	CA	93307-6022	Wrinkle/Wrinkel, Rawls, Herring & Barnhart

42)	DAVIS	Wanda Bowlin	102 Cynthia Drive	Kerrvill	TX	78028-4805	Goff, Walker & Carter
43)	DAVIS	Jean	17765 Gardner Road	Dallas	OR	97338-9433	Benjamin, Garr & Blackshire
44)	DENSON	Carrie	6324 Longdale Drive	North Highlands	CA	95660	Murchison
45)	DICKSON	Col. & Mrs. Thomas (Pat)	2201 Normand Avenue	Bossier City	LA	71112-4335	Mackey, Harris & Powell
46)	DILLARD *	Walter L.	330 Cornstock Road	Dayton	NV	89403	Ford, Salone/Sloan, Caldwell & Watson
47)	DUNCAN	Pattie	9579 Bonnydunne Drive	Shreveport	LA	71106	Haire, McMillan & McGonege
48)	DUNLAP	Janine	P. O. Box 17887	Shreveport	LA	71138-0887	Johnson, Rhodes, Cox & Smart
49)	DUNLAP	Martha P.	604 Huron	Shreveport	LA	71106-1652	Peyton, Price, Jordan & Hughes
50)	DYKE	Ella Jean	257 Burt Lane	West Monroe	LA	71291-7486	Queen, Hutson & Bounds
51)	EDWARDS	Robert A.	521 W. Cross Street	Benton	LA	72015	Sanddifer/Sandefer, Van Veckhover, Woodel/Woodle & McFerran
52)	FALCONE	Sarah	841 Fairview	Shreveport	LA	71104-4227	Stokes, Cox, Purdy & Fidler/Fiedler
53)	FARRINGTON	Arthur A.	5640 Beechwood Drive	Lawton	OK	73505-2902	Kimball, McMain & McLaughlin
54)	FARRINGTON (LM)	William	119 Donelon Drive	Hanrahan	LA	70123-4703	
55)	FEINBERG	Mae C.	9209 Blue Spruce Drive	Shreveport	LA	71118	Holman, Rogers, Carey & Houser
56)	FOUNDATION	R.W. Norton Art Foun.	4747 Creswell Avenue	Shreveport	LA	71106-1889	
57)	FRAZIER	John Parnell	611 Cypress Street	Pittsburg	TX	75686-1107	Shipp, Camp, Brooks & Martin
58)	FUTCH	Mrs. Fay B.	Rt. 1, Box 571	Farmerville	LA	71241-9793	Brantley, White, Roan & Richburg
59)	GARSEE	Billie Bickham	9073 Billu Ridge Drive	Shreveport	LA	71118-2811	Sansom, Pirtle & Sisson
60)	GATLIN	Tommy	1501 Guadalupe	San Angelo	TX	76901-3136	Martin
61)	GORMAN	Betty Jon	943 Fairview	Shreveport	LA	71104-4229	Fenlaw, Rogers, Ward & Boyd
62)	GOVERN	Daisy Eleanor Yung	10042 Artesia Drive	Shreveport	LA	71115-3405	Johnson
63)	GOYNE, Jr.	Col. & Mrs. Carroll (Betty)	10019 Canterbury Drive	Shreveport	LA	71106-8401	Shackelford, Glass, Brantley, Kelly & Brazzeal
64)	GREEN	Mr. & Mrs. Leonard (June)	3311 Fairfield	Shreveport	LA	71104-4103	Green, Sowers, Wallace & Peters
65)	GRIFFIN (AA)	Willie Ray & Patricia	3884 Winterpark Drive	Shreveport	LA	71119-7011	Hartwell, Kelly, Williams, Neal, Grissom & Forte
66)	GRIFFITH	Norma Jean Fielder	1429 Claiborne Avenue	Shreveport	LA	71103-4203	Raines, Miller, Farmer & Beazer
67)	GRISHAM	Louise J.	P. O. Box 202	Benton	LA	71006-0202	Jones, Gresham, Barham & Nance
68)	GRITZBAUGH	Sherry	4507 Verone	Bellaire	TX	77401-5513	Wood, Wise, McElroy & Anderson
69)	HAAK	Patricia A.	1087 S. W. Spring Street	Mill City	OR	97360-0362	Pendarvis, Bolin & Green
70)	HALL	Pamela J.	P. O. Box 7086	Vero Beach	FL	32981-7086	Wilson & Crier
71)	HALLGREN	Mr. & Mrs. Carl (Pat)	3414 Lanell Drive	Bossier City	LA	71112-3651	Gilpen, Forberg, Yell, Traverse & Gardiner
72)	HARDBERGER	Bennie	1212 Cardinal Drive	Thibodaux	LA	70301-4815	Bailey, Roberson, Hibun & Brock
73)	HEARN	Doris N.	884 Hearn Road	Shongaloo	LA	71072-9228	Nugent, Ford & Ryland
74)	HENDERSON	Roy L.	334 Yolanda	Shreveport	LA	71105-4338	Coyle, Logsdon, Richardson & Tunget
75)	HENDRICK, Jr.	Mrs. A. O.	103 Bienville Street	Natchitoches	LA	71457	
76)	HILL	William Benjamin	49 Elkins Lake	Huntsville	TX	77340-7301	Davis, Ballard & Brown
77)	HISTORY CENTER	San Jose Reg. Fam. History Center	P. O. Box D	San Jose	CA	95151-0004	
78)	HITCHCOCK	Geraldine	4015 Richmond	Shreveport	LA	71106-1031	Hale, Hawkins & Stanberry
79)	HOOKER	Sandra	465 Julius Davis Lane	Marshall	TX	75672-3351	Hawthorne, Winbury, Estes & Addy
80)	HOPE	Lillian Barnes	106 Larkin Street	Benton	LA	71106-9413	Sharp, Edwards & Thompson
81)	HUNTER	Margaret Phillips	973 Capt. Shreve	Shreveport	LA	71105-2806	Raborn, Noland, Moseley & Denson

82)	ISELL	Rachel Odell Wyatt	8935 Blom Blvd.	Shreveport	LA	71118	Reeks, Wright, Jordan & Hicks
83)	JENNINGS	Dale	191 Vance Road	Benton	LA	71006-9585	Vance, Brownlee & Arnold
84)	JOHNSON	Jim	1812 Crater Circle	Bossier City	LA	71112	Merritt, Bussey, Beene & Keener
85)	JOHNSON	Evelyn Ekston	5506 Golden Meadows Drive	Bossier City	LA	71112-4940	Harrell, Moore & Carr
86)	JOHNSTON	Barbara Stewart	9522 Hampstead Circle	Shreveport	LA	71106-7698	McBride & Stinson
87)	JONES	Mrs. Royal S.	503 Thrumon Road	Crossett	AR	71635	Calloway, McBroom, Reeves & Futch
88)	KEETH	James B.	5829 Archwood	San Antonio	TX	78239-1409	Bailey & Ford
89)	KENNEDY	Ronald C.	#3 Ashley Green	The Woodlands	TX	77382-5309	Wilson, Crump & Gibson
90)	KINTZING	Betty G.	3515 N. Market Street	Shreveport	LA	71107-3814	Green, Eldns & Hanneman
91)	KRAUSE	Ethel Callender	2518 Waverly Drive	Bossier City	LA	71111-2419	Russell, Austin, Dewey & Redner
92)	LANDRY	Nancy Davis	626 15th Avenue NE	St. Petersburg	FL	33704-4709	Mooring, Croom, Bryan & Kelly
93)	LAWRENCE	Nancy J.	365 Albert Avenue	Shreveport	LA	71105	Callaway, Gremillion, Girard & Goodlett
94)	LAZARUS, Jr.	Mr. & Mrs. Harry A. (Joan)	7709 Tampa Way	Shreveport	LA	71105-5701	Wenchalaus, Votlucka, Politka, Hildreth & Hicks
95)	LEMIEUX	Dr. Donald	P. O. Box 44125, Capitol Station	Baton Rouge	LA	70804-4125	
96)	LIBRARY	Allen County Public	P. O. Box 2270	Ft. Wayne	IN	46801-2270	
97)	LIBRARY	Cincinnati Public	800 Vine Street	Cincinnati	OH	45202-2071	
98)	LIBRARY	Claiborne Parish	901 Edgewood Drive	Homer	LA	71040-3009	
99)	LIBRARY	Dallas Public	1515 Young Street	Dallas	TX	75201-5499	
100)	LIBRARY	Dupre Library, USL	302 St. Mary Blvd.	Lafayette	LA	70504-2038	
101)	LIBRARY	Library of Congress	10 First Street	Washington	DC	20540	
102)	LIBRARY	Long Library, UNO	Lake Front	New Orleans	LA	70148	
103)	LIBRARY	Los Angeles Public Libry	630 West 5th Street	Los Angeles	CA	90071-2002	
104)	LIBRARY	LSUS Library & Archives	8515 Youree Drive	Shreveport	LA	71115-2399	
105)	LIBRARY	Natchitoches Par. Library	431 Jefferson	Natchitoches	LA	71457-4699	
106)	LIBRARY	New Orleans Pub. Library	219 Loyola Avenue	New Orleans	LA	70112-2044	
107)	LIBRARY	Shreve Memorial Library	424 Texas Street	Shreveport	LA	71101-5452	
108)	LIBRARY	State Library of Louisiana	P. O. Box 131	Baton Rouge	LA	70821-0131	
109)	LIBRARY	Bienville Parish Library	2768 Maple Street	Arcadia	LA	71001-3699	
110)	LIBRARY	The N.Y. Public Library	Grand Central Station, O. Box 2237	New York	NY	10163-2237	
111)	LIBRARY	LDS Library Acquisitions	35 NW Temple Street	Salt Lake City	UT	84150-0691	
112)	LIBRARY	St. John The Baptist Parish Library	1334 W. Airline Hwy.	LaPlace	LA	70068-3705	
113)	LIBRARY	Weatherford Public Library	1014 Charles	Weatherford	TX	76066-5007	
114)	LIBRARY	Centenary College of Louisiana Library	P. O. Box 41188	Shreveport	LA	71134-1188	
115)	LIBRARY-DAR	Memorial Continental Hall	1776 D Street NW	Washington	DC	20006-5392	
116)	LOFTIN	Marguerite J.	1411 Edgemont Circle	Bossier City	LA	71111-2200	Elliot, Rawls, Holcombe & Smith
117)	LOGAN	Avris E.	1509 Admiral Blvd.	Tulsa	OK	74127-8517	McCurdy, Miller, Maxwell & Ceddie
118)	LUNEBORG	Judith R. (Betty)	113 Malibu Drive	Shreveport	LA	71115-3414	Silcott, Robinson, Leininger & Taylor
119)	MANN	Mr. & Mrs. Irvin (Ruth)	1310 Oden	Shreveport	LA	71104-3819	Rippetoe, Haun & Meeks
120)	MARTIN	Sam R.	231 3rd Street Pinehill	Springhill	LA	71075	

121)	McAVOY	Sharron B.	3782 Richmond	Shreveport	LA	71104-4737	Boyer, Jolly & Chase
122)	McCABE	Betty Murphy	183 Adger	Shreveport	LA	71105-3001	McGraw & Wingo
123)	McCANN	Penny	215 Virginia Avenue	Minden	LA	71055	Edwards, Field, Thomas & Sexton
124)	McCARTNEY	Bess O'Neale	4917 Patricia Drive	Eureka	CA	95503-6426	Gearan, Perkins, Cole & Fairchild
125)	McDONALD	Margaret	411 Farhills Drive	Austin	TX	78731	Schrock, Price, Carmichael & Sadler
126)	McGATHEY	Suzane Dampier	7640 S. Delaware	Indianapolis	IN	46227-2419	Dampier & Webb
127)	McNEILL	Jeanie	2145 Old Piedmont Road	San Jose	CA	95132-1339	Hammett, Craig & Ruple
128)	MEYER	Dorothy	562 Old Bloomington Road N	Victoria	TX	77905-2106	Muse, Doss, Ortnr & Shull
129)	MHOON	Jan Sharon	2870 W. Devonshire Avenue	Hemet	CA	92545-5017	Seabaugh, Dame & Mullen
130)	MILLEN	Cynthia D.	8582 Dbdie-Blachard Road	Shreveport	LA	71107	Miears, Harter, Mormon & Brewster
131)	MOORE	Marjorie B.	9328 Kildare Park Road	Shreveport	LA	71118-3543	Cockrell, Thomas & Bandy
132)	MORAW	Judith E.	457 Mayfair Drive	Bossier City	LA	71111	Williams, Pounds, Miller & Taggart
133)	MURPHY	Mr. & Mrs. Miles (Mortez)	1521 Rambertyn Way	Shreveport	LA	71105-5418	Rains, Armstrong, Kennedy, Box & Carmickle
134)	NASH	Lillian Barnes	157 E. Hamdon	Shreveport	LA	71101-5056	Howard, Borden, Robertson & Cook
135)	NEAL	Carola E.	P. O. Box 11634	Oakland	CA	94611-0634	Ward, Seals, Warren & Neal
136)	NEILL	Beatrice	P. O. Box 9	Skellytown	TX	79080-0009	Reynolds, Shields, Hallmark & Wallace
137)	NELSON	B. Delight	1813 Bayou Circle	Bossier City	LA	71112-4036	Goodwin, Sanson, Boon/Boone & Toner
138)	NELSON	Dorothy L.	2901 W. Caperton	Shreveport	LA	71109	Hill, Bailey & Russell
139)	O'BRIEN	James Dewey	812 Braeburn Drive	Washington	MD	29744-5081	Skinner, Gaines, Stewart & Bramlett
140)	OLIPHANT	Mr. & Mrs. James A. (Patsy)	1508 Bellaire	Bossier City	LA	71112-3643	Davis, Haden & Forrest
141)	OLIVER	Chris	4117 Scenic Drive	Shreveport	LA	71119	Williams, DeVorice, Belle & Porter
142)	OLSON	Marie K.	35 Chadwick Drive	Charleston	SC	29407-7540	Garrett, Kilgore, Holloway & Keenan
143)	OSBON	Doris M.	4015 Esplanade Avenue	Shreveport	LA	71109	Manning, Sanders & Hughes
144)	OWENS	Ralph & Marjorie	562 South Joplin Avenue	Tulsa	OK	74112-2925	Powell, Moss, Burton, Martin, Smythe & Stevenson
145)	OWENS	Raymon Lafayette	846 East River Road	Shreveport	LA	71105-2811	Chandler, Fields, Wilkes & Morgan
146)	PANTLIK	Ruby	HCR 3, Box 318	Alturas	CA	96101	Cowan, Rainey, Meeks & Nichols
147)	PAPER	Louisiana Roots	100 N Main Street	Marksville	LA	71351-2406	
148)	PATRICK	Dorothy Lee	7021 Seven Oaks Avenue	Baton Rouge	LA	70806-7435	Smith, Ledbetter, Reilly & Jones
149)	PATRICK	Dorothy Lee	7021 Seven Oaks Avenue	Baton Rouge	LA	70806-7435	Smith, Ledbetter, Reilly & Jones
150)	PEDDY, Sr.	Glendel W.	RR 1, Box 30-B	Sullivan	IL	61951-9901	Garland, Ferrier & Bray
151)	PEEL	Charlene	P. O. Box 2691	Rancho Cucamonga	CA	91729-2691	Futrell, Nichols, Griffin & Stuckey
152)	PENNY	Mr. & Mrs. Charles G. (Carolyn)	4521 Gilbert Drive	Shreveport	LA	71106	Newborn, Due & McCollum
153)	PETREY	Mr. & Mrs. Curtis	130 Chelsea Drive	Shreveport	LA	71105-4206	
154)	PHILLIPS	Betty V.	2825 4th Street NW	Birmingham	AL	35215-1612	Venable
155)	PIERCE	Mrs. Blibit	7226 Beaufort Way	Shreveport	LA	71129-3413	Boddie, Mixon & Richmond
156)	POCKRUS	Helene	6344 W. 10890 N.	Highland	UT	84003-3409	Potter, Goodwin, Eubanks & Malone
157)	PRATT	Louise Culbertson	141 Charles Avenue	Shreveport	LA	71105-3719	Spurlock, Nokes & Richardson
158)	PRINGLE	Inez Self	3512 Reilly Lane	Shreveport	LA	71105-2218	Furgerson/Ferguson, Tatum, Albrighton/Albritten
159)	RAYMOND	Robert W.	3821 Fairfield Avenue #26	Shreveport	LA	71104	Douglas, North, Kerr & Ringgold

160)	REDDICK	Regina Rochelle	8183 Mahogany Lane	Lithonia	GA	30058	Green & Johnson
161)	REED	Mr. & Mrs. Bob (Katie)	P. O. Box 94	Shongaloo	LA	71072	Van Sciever, Slack & Lewis
162)	RHODES	Barbara Ann	13923 Sunset Drive	Whittier	CA	90602-2556	Austin, Dearman & Weldon
163)	RIVERS	Ann	9506 Overlook Drive	Shreveport	LA	71118-4119	Sutton, Childs & Breazell
164)	ROBERTS	Jeri Suzanne	P. O. Box 50303	Dallas	TX	75250	
165)	ROONEY	Virginia M.	2529 Bolch	Shreveport	LA	71104-2815	Smith, Hille & Buenther
166)	ROSE	Mr. & Mrs. Victor (Vernelle)	2933 Jonathan Lane	Shreveport	LA	71108-5563	Willis, Berry, Dabbs, Putnam, Patterson & Taylor
167)	SABBATH (AA)	Thelma	1812 Jewella Avenue, #2305	Shreveport	LA	71109-2031	Green & Haynes
168)	SANDERS	Edgar Gordon & Helen R.	217 India Drive	Shreveport	LA	71115-3005	McDaniel, Kernop, Vance & Adkins
169)	SANDERS	Mr. & Mrs. Edgar Gordon	217 India Drive	Shreveport	LA	71115-3005	McDaniel, Kernop, Vance & Adkins
170)	SANDERS	Doris	1035 W 109th Street	Chicago	IL	60643-3733	Clark, Fisher, Sockwell & Blake
171)	SCARBOROUGH	Dorothy Green	479 Arthur Moore Drive	Green Cove Springs	FL	32043-9506	Hill, Hollis & Edwards
172)	SCARBOROUGH	Dorothy	479 Arthur Moor Drive	Green Cove Springs	FL	32043-9506	Hollis, Hill, Fowler & Rackey
173)	SCHICK	Charlotte Carter	1017 Coral Isle Way	Las Vegas	NV	89108-1764	Ward, Bond, Mayfield & Regan
174)	SEALS (AA)	John	P. O. Box 362	Homer	LA	71040	Moore, Bell & Kilgore
175)	SEALS (AA)	Lenward	P. O. Box 434	Homer	LA	71040	Bettler, Edwards & Freeman
176)	SEEWALD	Katherine Lynn	P. O. Box 3488	Amarillo	TX	79116-3488	
177)	SENTELL	Mary Keith	1454 Ormandy Drive	Baton Rouge	LA	70808	Thornton, Allen, Graves & Gunn
178)	SEWARD	Elinor M.	P. O. Box 728	Homer	LA	71040-0728	Turbville, Brown, Barnes & Barnhill
179)	SHELL, Jr.	Freeman	3416 Lessie Lane	Bossier City	LA	71112-3620	Taylor, Ray & Robinson
180)	SHERWOOD	Mr. & Mrs. Gordon (Billie Jean)	112 N. Main	Pasadena	TX	77506-1314	Harris, Alcobrook, Glass & White
181)	SNEED	Mr. & Mrs. William Jasper (Corene)	1056 Boulevard Street	Shreveport	LA	71104-2062	Jones, Post, Cole, Clements, Hornsby, McLaurin, Graham & Morrison
182)	SOCIETY	Red River Heritage Soc.	P. O. Box 1367	Coushatta	LA	71019-1367	
183)	SOCIETY	Santa Clara Co., His. & Gen. Soc.	2635 Homestead Road	Santa Clara	CA	95051-5387	
184)	SOCIETY	St. His. Soc. Of Wisconsin	816 State Street	Madison	WI	53706-1488	
185)	SOCIETY	Gen. Soc of Riverside	P. O. Box 2557	Riverside	CA	92516-2558	
186)	SOUR	Wilhelmina (Billie)	Grand Court #240, 2700 Sunrise Road	Round Rock	TX	78664	Elston, McDade, Moore & Lindsey
187)	SPEARE	Joseph Elmo	1235 Charity Circle	Niceville	FL	32578	Mason
188)	SPIKER	Mr. & Mrs. W. G. (Bonnie)	8805 W 80th Street	Overland Park	KS	66204-3307	Scott, Sample & Mohnsen
189)	STEPHENS	Isom L.	979 Amethyst Street	Layton	UT	84041-2554	Cliburn & Sills
190)	STOLL	Nellygrace	2314 Belmont	Bossier City	LA	71111	Christie, Stover, Fowler & Mays
191)	STOVALL	Lirnie D.	421 W. Strange Street	Stamps	AR	71860-2015	Strange, Hendrix & Cummings
192)	STOVER	Martha Louise	4431 N. Fairway Drive	Shreveport	LA	71109	Shoemaker, Miller, Green & Hines
193)	TAYLOR	Marie	3506 Junior Place	Shreveport	LA	71119-6504	Kellogg, Vickens, Melvin & Shehee
194)	TEAGUE	Joy	321 1/2 Center Point Road	Weatherford	TX	76087-4942	Piland, Dixon & Kuykendall
195)	TERRY	Frances L.	5410 Yarwell Drive	Houston	TX	77096-4010	Huggins, Thompson, Caldwell & Williams
196)	THOMAS	Dana	Rt. 2, Box 193-A	Hughes Spring	TX	75656	Vaughan, Fortune, Daniel & Williamson
197)	THOMPSON	Kathleen I.	618 Elm Place	Colville	WA	99114	Herring, Henry & Woodard
198)	THORNHILL	Mrs. Lewis (Veda)	595 S. 450 W	Cedar City	UT	84720-3117	Collins, Beard & Tracy

THE GENIE Second Quarter 2001

80

199)	TOMBLESON, Jr.	Eldridge	2736 W. Cavett Drive	Shreveport	LA	71104-3715	Tomlinson, Eldridge & Niagar
200)	TRUE	Mary E.	1020 Golf Course	Andrews	TX	79714-3810	Nolan, Hargis, Hammond & Wilson
201)	TRULL	Ester	2276 Strong Hwy	El Dorado	AR	71730-8459	Vines, Smith & Sawyer
202)	ULM	Rev. John Francis	10218 Great Plains	Houston	TX	77064	Schwartz, Conzelman & Thein
203)	VAUGHN	Anna	4855 Greenwood Hts.	Greenwood	LA	71033-2310	Vaughn/Vaughan, DeBoard, DuBose, DeVode & LaBorde
204)	VINE	Eddie Mae	603 Peach Street	Minden	LA	71055	
205)	WALLACE	Louise	Rt. 1, Box 104	Cushing	TX	75760	Barnhart, Williamson & McBride
206)	WATSON (AA)	Mr. & Mrs. Claude C. (Mary)	4223 Trail Lake Drive	Houston	TX	77045	Monroe, Wingwood, Boyd, Lynn, Holmes, Maples & McKinney
207)	WEEKLY	Robert Andros	840 Avenue F & Parkland	Langhorne	PA	19047-3825	Connor, Liston & Kitger
208)	WEILAND	Mr. & Mrs. Herman (Veretta)	2511 N Waverly Drive	Bossier City	LA	71111-5933	Leonhardt, Chase, Knorr, Lewis, Pendergrass, Allison, Johnson & Ritchey
209)	WESTON	Mr. & Mrs. M. C. (Dickie)	2204 Surrey Lane	Bossier City	LA	71111-5540	Dunnaway, Cantrell, Ruckman & Derrick
210)	WHATLEY	Constance Carter	2046 Capt. Shreve Drive	Shreveport	LA	71105-3820	Davis, Hand, Martin & Thomas
211)	WHITE	Mr. & Mrs. Jim (Shirley)	10029 Georgetown	Shreveport	LA	71115	Elliot, Chandler, Yancey & Sanford
212)	WHITE	John T.	308 Pecan	Shreveport	LA	71106	Russell, Ringold, Olive & Duncan
213)	WHITEHEAD	Alice R.	1527 Dora Ann Place	Shreveport	LA	71105-5414	Taylor, Robicheaux, Borel & Barlow
214)	WILLIAMS	Mavis Holt	277 Pletsch Road	Ringgold	LA	71068-2831	Munday, Norrell & Ward
215)	WILLIAMS	Merrill C.	23750 Highland Valley Road, Apt. 110	Diamond Bar	CA	91785-1184	Van Huesen, Marler & Stames
216)	WINDHAM	Mr. & Mrs. Julius	3408 Oleander Place	Bossier City	LA	71112-3626	Bailey, Seago/Sego & Defee
217)	WOOD	Julienne L.	6765 North Park Drive	Shreveport	LA	71107-9547	Shepherd, Hampton & Lothen
218)	WOODS (LM)	Isabelle M.	2016 Surrey Lane	Bossier City	LA	71111-5535	Taitt, Moniz & Holman
219)	WORKEY	Penny	2725 Bowie Trail	Temple	TX	76502-3820	Edwards, McCarty & Hart
220)	YARBROUGH	Eva Berry	Box 309	Cherokee	TX	76832-0309	Watson & Whitmire

403
GV

DUNSTON

How Did Colonel Wolford Logsdon Get His Unusual First Name?

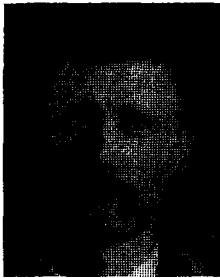

Bob Hollingsworth, RADM
U. S. Coast Guard (Retired)

At a gathering of the grandchildren of Bejure Henderson and Alma Logsdon of Estill County, Kentucky, we pondered the question of why our great grandfather, Colonel Wolford Logsdon, was given his unusual first name. We resolved to find the answer to this question before our next reunion. To do that, we first had to answer two related questions.

Who was the original Colonel Wolford? Why did his parents, John B. and Sallie A. Logsdon, name their son after him?

The answer to our first question was found in *History of Kentucky*, written by Lewis Collins and published in 1882. The two-volume work contains a comprehensive chronology of the annals of Kentucky, where Logsdons have lived since shortly after the Revolutionary War. It contains many references to a Colonel Franklin (Frank) S. Wolford who was the Commanding Officer of the First Kentucky Cavalry Regiment in the Union Army. He was also a staunch Union Democrat, and an effective orator and politician. After reading about the exploits of Colonel Wolford in the *History of Kentucky*, it became clear that he is the namesake of our ancestor, Colonel Wolford Logsdon.

The first reference to Colonel Frank Wolford in the *History of Kentucky* was found in an account of a fierce encounter between Confederate and Union forces near Camp Wildcat, KY. The battle took place at the crossing of three roads leading to Mount Vernon, London, and Richmond, KY where seven thousand Confederate troops, under Brigadier General Zolencoffer, attacked the 7th Kentucky Infantry Regiment. The 1st Kentucky Cavalry, under the command of Colonel Wolford, was among the first Federal reinforcements that rushed to the scene.

The large Confederate force was repulsed after a desperate fight, and Colonel Frank Wolford was on his way to becoming a military hero to the people of Kentucky. The 1st Kentucky Cavalry was in the thick of most of the battles in and around Kentucky during the first two years of the Civil War. Units of the regiment were part of the force that pursued and captured Confederate Brigadier General Morgan and most of his cavalry troops after their raid through Kentucky and Ohio.

Colonel Frank Wolford was an outspoken Union Democrat who became personally entangled in the complicated politics of Kentucky during the tumultuous period of the civil war. He was a popular figure and was widely known both as a military commander and as a politician.

To understand why Colonel Wolford was important enough in the eyes of our great great grandparents to name a son for him, it helps to know something about the Logsdon family during the years before and during the Civil War.

Colonel Wolford Logsdon's father, John B. Logsdon, was born in Kentucky in 1803. He purchased land in Estill County in 1835 and lived there for more than 20 years. In 1858, Jackson County was formed from parts of Estill, Madison, Clay, and Owsley Counties, and John B. Logsdon bought land in nearby Jackson County. He lived there until his death in 1877.

The 1850 Federal Census for Estill County shows John at age 47 married to a cousin, Nancy Logsdon, age 43. At the time of the census there were seven sons and a daughter living in his household. Edward was 21 years old, William - 18, Rufus - 16, Ambrose - 9, Francis - 7, James - 5, and their daughter, Elizabeth was 11 years old.

Several of John's sons served in the Union Army. According to military records, William Logsdon served in the 2nd Kentucky Cavalry, Rufus and Ambrose in the 8th Kentucky Infantry, and Edward in the 32nd Kentucky Infantry. There is some indication that other sons may have served in the Confederate Army, but this has not been confirmed to date.

John Logsdon was nearly 60 years old when he remarried Sallie Ann (Woods) Tucker after the death of his first wife. Their first child, whom they named Colonel Wolford, was born in July 1863 at the height of the civil war. At that time, Confederate troops under General Scott were operating in Kentucky in the area close to the Logsdon's home.

On July 30, there was a sharp skirmish in Estill County to the north. With four sons in the Union Army and a newly born son, John B. Logsdon very likely had strong feelings about the presence of the Confederate cavalry unit operating so close to his home. Naming his new son after a well-known and respected Union military officer in those circumstances was very understandable.

Shortly after the birth of Colonel Wolford Logsdon, the fortunes of Colonel Frank Wolford turned against him, and ran afoul of the military authorities who controlled Kentucky while it was under martial law.

Early in the Civil War, the military Governor of Kentucky declared martial law throughout the state and suspended the rights of "disloyal citizens to vote". According to the *History of Kentucky*, nearly 40,000 citizens of the state were kept from the polls by military intimidation, and the Union Democrats lost the 1863 elections for Governor, Lt. Governor, and all the seats in Congress.

In May of 1864, Colonel Frank Wolford made a rousing, public speech in Lexington, Kentucky after which he was accused by the military Governor of Kentucky of using insulting language towards the President. He was placed under arrest and was relieved of his command. President Lincoln intervened as he was restored to command, only to be arrested three more times for his views.

While awaiting trial on the charge of disloyalty, he uttered a public challenge to his adversaries, "The man dies who stands between me and the polls!" In the end, Colonel Wolford was never prosecuted, and he continued to serve in the Union Army in spite of the efforts of his political enemies.

After the war ended, the Governor of Kentucky appointed Colonel Frank Wolford as Adjutant General of Kentucky and placed him in charge of the state militia. He also served as an elector from Kentucky in several national elections.

We probably will never know all of "the rest of the story" about why John B. and Sallie A. Logsdon named their son after Colonel Franklin S. Wolford. Whether they knew Colonel Frank Wolford personally or only by reputation will probably remain a mystery. In any event, they must have held Colonel Wolford in high esteem to name their son in his honor.

Colonel Wolford Logsdon married Margaret (Peggy) Richardson in 1883. They started their family in Estill County, Kentucky near Jinks where C.W. was a farmer and merchant. The Logsdons moved to Butler County, Ohio in the early 1900s where they raised their 13 children. "Wolf", as he was known to his family and friends, died in 1953 at the age of 90 after a full and productive life.

January 18, 1999

LAFAYETTE COUNTY, ARKANSAS, MARRIAGES (1866-1867)

Submitted by Frank M. Cochran, Jr., Post Office Box 146, Bradley, Arkansas 71816, who states that these records have recently been found and were not included in the 1982 publication of Lafayette County, Arkansas, marriages. These were compiled by Lafayette County Clerk Dianne Fletcher and her Deputy, Nancy Cook, and were found in Deed Record Book "L" in the Circuit Clerk's Office.

Mr. Cochran feels we are fortunate to have Court House employees such as these ladies. We certainly agree with him.

The compilers state: "We have strived to list all marriages under both the bride's and groom's name. It is possible that some may have been omitted partially or entirely. Please check for alternate spellings. The old hand written records are sometimes difficult to decipher." Common mistakes are w for m, W for M, I for J, n for r, S for L, n for u, and k for h and vice versa.

Our thanks to Ms. Fletcher, Ms. Cook, and Mr. Cochran for sharing this with our members.

INDIRECT INDEX, LAFAYETTE COUNTY, ARKANSAS, MARRIAGES (1866-1867)

<u>Bride or Groom</u>		<u>Bride or Groom</u>	<u>Date of Marriage</u>	<u>Book</u>	<u>Page</u>
Adcock, Warren	to	Mary Jane Reader or Reeder	16 May 1866	L	327
Akin, William C.	to	Missouri O. Shipp	17 Jan 1867	L	603
Allen, Mary Ann	to	Joseph Loyed	07 Sep 1866	L	466
Allen, Thomas	to	Chanie Turner	25 Dec 1866 at Scott's Plantation	L	593
Anderson, Allen	to	Mary A. Thompson	23 Aug 1866	L	533
Anderson, Hannah	to	Jordan or Jurdon Pree	07 Jul 1866	L	527
Anderson, Mary	to	Edmund Lucas or Lukers (Lukus)	09 Sep 1866	L	540
Anthony, M. Eugenia	to	Joe L. Vann	04 Apr 1866	L	303
Baird, M. A.	to	Jno or John McLain	04 Jun 1866	L	423
Baker, Cara	to	George Sewell	09 Sep 1866	L	542
Baker, James W.	to	Caldonia or Caledonia S. Porter	30 Aug 1866	L	409
Barlow, Martha Ann	to	Thomas W. Nelson	22 Jul 1866	L	408
Barton, Martha	to	William Temples	05 Aug 1866	L	409
Bass, <u>Druciler</u> or Drucilia A.	to	John Garner	03 or 30 Oct 1866	L	556
Battle, Emiline	to	Thomas Lewis	09 Sep 1866	L	539
Battle, Harriet	to	Roger Williams	09 Sep 1866	L	538

INDIRECT INDEX, LAFAYETTE COUNTY, ARKANSAS MARRIAGES (1866-1867)

<u>Bride or Groom</u>		<u>Bride or Groom</u>	<u>Date of Marriage</u>	<u>Book</u>	<u>Page</u>
Battle, Napoleon O.	to	Rosine Saunders	12 Nov 1866 or 05 Dec 1866	L	548
Boiet, Wilbon J.	to	Margaret Lee	24 Jan 1867	L	619
Bradley, Alice	to	Moses Hawkins	09 Sep 1866	L	538
Bridges, M. E.	to	W. H. Waldren	12 Aug 1866	L	399
Bridges, William	to	Charlotte E. Jones	21 Dec 1866	L	615
Brooks, Henry	to	Mary Johnson	02 Jun 1866	L	323
Brooks, Henry	to	Nancy Johnson	03 Jun 1866	L	323
Brown, Calvin A.	to	Rockey M. Herring	08 Jul 1866	L	398
Brown, Frederic	to	Melinda Lewis	09 Sep 1866	L	543
Brown, Isaac	to	Anna Wright	09 Sep 1866	L	534
Brown, John Sterling	to	Mary Malissee Slay	23 Sep 1866	L	476
Brown, Julia	to	Moses Davis	08 Jul 1866	L	528
Brown, Mary J. E.	to	John W. Terry	08 Jul 1866	L	398
Brown, Smith	to	Jane Hales	09 Sep 1866	L	545
Brunson, R. H.	to	Ann E. Cryer	03 Jan 1866		
			Marriage Contract	L	222
Bryant, James	to	Mary E. Marsh	18 Oct 1866	L	467
Butler, Anrelia H.	to	W. H. Smith	14 Feb 1867	L	619
Byrne, Mary F.	to	Jno or John M. Lewis	03 Jun 1866	L	357
Camp, B. W.	to	Mary (Nancy) M. May	03 Aug 1866; Re- corded 25 Aug 1866	L	385
Carter, Harriet E.	to	William E. Crabtree	24 May 1866	L	315
Carter, Susan F.	to	W. B. Vick	06 Sep 1866	L	428
Cates, Elizabeth C.	to	Oliver P. Davis	26 Aug 1866	L	427
Chapman, James E.	to	Lavenia or Lavinia Ann Kemp	23 Dec 1866	L	602
Collins, Mary E.	to	Robert Grimett	08 Aug 1866	L	427
Conway, Sue P.	to	J. Edwin Logan	05 Dec 1866	L	594
Cook, F. M.	to	Mary Ann Tyler	15 Jul 1866	L	407
Cowan, Michael	to	Sallie Wright	09 Sep 1866	L	544
Cowgill, John M.	to	Sarah Ann P. Myers	20 or 30 Apr 1866	L	328
Curry, John	to	Elizabeth Robinson	21 Jul 1866	L	532
Davis, Isaac N.	to	Mary A. Raglin	02 Sep 1866	L	444
Dawson, Sarah	to	Lonso Marks	08 Jul 1866	L	529
Demoss, Mary J.	to	W. B. Ross	02 Aug 1866	L	407
Dempsey, William A.	to	Dicy J. Smith	13 Dec 1866	L	582
Dickerson, Martha C.	to	William J. French	19 Apr 1866	L	342
Divine, John	to	Millie Wright	09 Sep 1866	L	536

INDIRECT INDEX, LAFAYETTE COUNTY, ARKANSAS MARRIAGES (1866-1867)

<u>Bride or Groom</u>		<u>Bride or Groom</u>	<u>Date of Marriage</u>	<u>Book</u>	<u>Page</u>
Dodd, Mary J.	to	William C. Dunlap	13 Sep 1866	L	410
Douglass, Mattie	to	William Pratt Parks	01 May 1866	L	303
Dreury or Dreury, Manda M.	to	J. V. Kilgore or Killgore	02 Feb 1866	L	575
Embree, Marine T.	to	Victory Mays	15 Nov 1866	L	583
Featherston, Dorcas	to	Henry Williams	18 Dec 1866 at Finley's Farm, Lafayette County	L	593
Ferguson or Furgerson, Martha	to	Joseph F. Kirby	20 Sep 1866	L	440
Fisher, Silva	to	Billie Stewitt	09 Sep 1866	L	544
Flaneghan, Abner	to	Mary Meloy	02 Sep 1866	L	428
Ford, Eliza	to	Uriah Stewart	09 or 19 Sep 1866	L	541
Ford, John	to	Lewis Lattermore or Lattermore	09 Sep 1866	L	535
Frank, Henry	to	Caroline Sewell	09 Sep 1866	L	533
Freeman, Sarah	to	Green Ward	09 Sep 1866	L	534
Fulks, Conway	to	Sarah Murphy	08 Jul 1866	L	530
Fulks, Elijah	to	Harrit Jones	08 Jul 1866	L	527
Game, Mary S.	to	Walter Mitchell	10 Aug 1866	L	423
Galloway, Hillery	to	Caroline Strickland	09 Sep 1866	L	537
Gholson, George S.	to	Parolee Hall	24 Dec 1866	L	583
Gibson, Elisha	to	Leonia Lewis	23 Aug 1866	L	444
Gillaspie, Rosetta	to	Hiram Harper	09 Sep 186	L	540
Hamilton, Mary	to	William Willis	09 Sep 1866	L	539
Handy, Andrew	to	Betsy Wright	09 Sep 1866	L	543
Handy, Josiah	to	Nancy Watson	09 Sep 1866	L	536
Harrison, Robert	to	Betsy Wright	09 Sep 1866	L	537
Harvey, John	to	Harriet Tayler or Taylor	26 Dec 1866	L	570
Hasmon, Ellen	to	Benjamin Wright	09 Sep 1866	L	545
Herring, Rockey M.	to	Calvin A. J. Brown	08 Jul 1866	L	398
Hervey, Benjamin	to	Floura Jones	21 Jul 1866	L	531
Hervey, Byrtha	to	Robert Hervey	08 Jul 1866	L	528
Hollinsworth, W. J.	to	Amanda C. Love	17 Nov 1866	L	574
Homes, Mary	to	James Porter	25 Nov 1866	L	574
Johnson, Alexander	to	Manerva Terril or Teril	26 Dec 1866	L	571
Johnson, Ellen	to	Hilry G. L. Logan	13 Oct 1866	L	466

INDIRECT INDEX, LAFAYETTE COUNTY, ARKANSAS MARRIAGES (1866-1867)

<u>Bride or Groom</u>		<u>Bride or Groom</u>	<u>Date of Marriage</u>	<u>Book</u>	<u>Page</u>
Johnson, Jessie	to	Agnes or Agness Smith	08 Jul 1866	L	529
Johnson, Peggy	to	Charles Rose	17 Jun 1866	L	324
Jolley, R. H.	to	Mary A. Sweet	04 Oct 1866	L	509
Jones, Jane	to	John Turner	17 Jun 1866	L	325
Jungren or Lungren, Lucy A.	to	McCants, David W.	01 Jun 1866	L	323
Kelly, Henry C.	to	Mary C. Linton	15 Nov 1866	L	582
Lay, William W.	to	Elizabeth A. Platt	21 Jan 1867	L	609
Lee, H. C.	to	Mary J. Pickard	13 May 1866	L	348
Lester, Nathaniel F.	to	Sarah E. Parks	20 Jun 1866	L	358
Lowery, J. J. or J. L.	to	Mary E. Oats	19 Sep 1866	L	439
Martin, Sarah	to	George Pill	18 Nov 1866	L	584
Mayfield, Alford or Alfred B.	to	Mary E. Reeder	12 Apr 1866	L	342
McAdams, Tenrisee Elizabeth	to	Dr. Sidney A. Simons or Simmons	01 Jun 1866	L	422
McKellar or McKeller, Hugh	to	Araminta Simms	15 Jun 1866	L	480
McMellan, Rafor or McMellon, Rayford	to	Patsy Wright	09 Sep 1866	L	542
Murphy, Anna	to	Jeremiah Williams	17 Jun 1866	L	324
Murphy, Walter	to	Mary S. Game	19 Aug 1866	L	423
Orman, K. W. or Ormon, R. W.	to	Miss N. L. Tatom	21 Feb or Sep 1867	L	627
Overstreet or Overstreet, James	to	Dollie Wright	09 Sep 1866	L	535
Phillips, Jesse W.	to	Stacy Emeline Sams	29 Jul 1866	L	378
Philyaw, Leroy	to	Isabeller P. Weeks	34 May 1866	L	315
Philyaw, Mary Jane	to	Thomas J. Weeks	03 Jan 1867	L	603
Pipkin, William K.	to	Amanda J. Tatom	20 Aug 1866	L	408
Pratt, Ellie	to	James Ross	12 Jul 1866	L	531
Reeves, James O.	to	Jenette W. Westmoreland	08 Nov 1866	L	490
Roberts, Mary Ann M.	to	Hard (Hand) B. Smith	12 Feb 1867	L	608
Scears, Cilistia A.	to	Calvin Scotts	04 Sep 1866	L	424
Sheffield, Doshia	to	A. (Avon?) D. Vanderbilt	27 Dec 1866	L	606

INDIRECT INDEX, LAFAYETTE COUNTY, ARKANSAS MARRIAGES (1866-1867)

<u>Bride or Groom</u>		<u>Bride or Groom</u>	<u>Date of Marriage</u>	<u>Book</u>	<u>Page</u>
Smith, John	to	Lucy Smith	13 Aug 1866	L	532
Steel, Gabriel	to	Eliza Walker	12 Jul 1866	L	530
Stuart, Eliza	to	E. G. Wilder	20 Nov 1866	L	554
Turner, John	to	Jane Jones	17 Jun 1866	L	325
Wright, Francis	to	Thomas Wright	09 Sep 1866	L	541



by Isabelle Woods

BRICE Seek information on the descendents of Charles Cornelius SMITH
HOUSE who married Ida Dell READ on 1 July 1886. They then settled in
HOWZE Travis County, TX. Also seek data on (1) James William "JW"
MOORE BRICE, who settled in Leon County, TX, after 1850; (2) John
PARGAMENT HOUSE/HOWZE of Rusk/Cherokee Counties, TX after 1860;
PETERS (3) Geggory MOORE, who settled in Smith County, TN about
READ 1832 and in Rusk/Cherokee Counties, TX after 1860; (4) J. W.
SMITH READ who settled in Travis County, Texas, after 1860. Contact
Barbara PETERS PARGAMENT, Post Office Box 2057, Dayton,
Nevada 89403-2057.



The Lord is my shepherd; I shall not want.
He maketh me to lie down in green pastures;
He leadeth me beside the still waters.
He restoreth my soul; He leadeth me
in the paths of righteousness for His name's sake.
Yea, though I walk through the valley
of the shadow of death, I will fear no evil;
for Thou art with me;
Thy rod and Thy staff they comfort me.
Thou preparest a table before me
in the presence of mine enemies;
Thou anointest my head with oil;
my cup runneth over.
Surely goodness and mercy shall follow me
all the days of my life; and I will dwell
in the house of the Lord forever. Psalm 23

IN LOVING MEMORY OF
Edward Herman Krause, Jr.

ENTERED LIFE
Thursday, November 8, 1917 in Omro, Wisconsin

ENTERED REST
Wednesday, March 14, 2001 in Carlsbad, New Mexico

MEMORIAL SERVICE
Sunday, March 25, 2001 at 2:00 PM
Rose-Neath Funeral Home Chapel
Bossier City, Louisiana

OFFICIATING
Pastor David Farmer
Kings Highway Christian Church, Shreveport, Louisiana

MUSICIAN
Wayne Boyd
MUSICAL SELECTIONS
Amazing Grace, Sweet Hour Of Prayer
What A Friend We Have In Jesus

INTERMENT OF CREMAINS
Rose-Neath Cemetery on Swan Road
Bossier City, Louisiana

For God so loved the world, that he gave his only begotten Son,
that whosoever believeth in him should not perish,
but have everlasting life. John 3:16 KJV

SURNAME INDEX

Abington 47	Bass 47,83	Bounds 76
Adams 52	Batchelor 75	Bowers 75
Adcock 83	Battle 83,84	Bowie 44
Addy 76	Bazer 75	Bowman 58
Adkins 79	Beam 75	Box 78
Ainsworth 75	Beard 79	Boyd 75,76,80,88
Akin 83	Beaubouef 75	Boyer 78
Allbrighton 78	Beaudoin 75	Bradford 58,75
Albritton 78	Beasley 47	Brady 48
Allen 58,79,83	Beazer 76	Bradley 75,84
Allison 75,80	Beene 77	Braly 75
Allstott 75	Bell 75,78,79	Bramlett 78
Allums 75	Benjamin 76	Brann 75
Alsobrook 79	Bentley 58	Brantley 76
Alyea 75	Berel 75	Brantly 68,69
Anderson 58,76,83	Berry 79	Brasher 75
Andress 58	Bershell 58	Bray 78
Andrews 58	Bettler 79	Brazil 63
Anthony 83	Bishop 57	Brazzeal 76
Archie 58	Bivin 75	Breazell 79
Armstrong 58,78	Blackman 58	Brevel 75
Arnold 77	Blackmon 47	Brewster 78
Ashcraft 51	Blackshire 76	Brice 87
Atkinson 75	Blackwell 48	Bridges 75,84
Attaway 49	Blaylock 75	Brinkley 49
Austin 77,79	Belknap 50	Broaddus 52
Bachman 75	Bell 46,48,75	Brock 76
Bailey 58,75,76,77,80,78	Billy 57	Broussard 75
Baird 83	Blake 79	Brock 58
Baker 83	Blankenship 68	Brooks 76,84
Ballard 76	Blewer 49	Brookshiers 53
Bandy 78	Block 58	Brown 58,75,76,79,84,85
Banks 70	Board 70	Brownlee 77
Barber 54	Boddie 78	Broyles 56
Bardsley 75	Boiet 84	Brunson 84
Barham 76	Boisseau 44	Bryan 77
Barkley 75	Bolin 76	Bryant 84
Barlow 80,83	Bond 79	Buckner 48
Barnes 79	Boon 78	Buenther 79
Barnhart 75,80	Boone 78	Bunch 59
Barnhill 75,79	Borden 78	Burke 75
Barr 66	Borel 80	Burks 59
Barron 75	Bossier 75	Burnley 75
Barton 83	Boudreaux 75,	Burns 47

Burton 78
Bush 53
Bussey 77
Butler 47,48,59, 84
Butley 59
Byer 59
Byone 75
Byrd 75
Byrne 83
Cain 47
Caldwell 59,75,76,79
Callaway 77
Calloway 77
Camels 52
Cameron 75
Camp 76,84
Camper 75
Campbell 59
Canon 47
Cantrell 80
Carden 48
Carey 59,76
Carn 59
Cargill 47
Carmichael 78
Carmickle 78
Carr 77
Carroll 75
Carter 59,75,76,84
Cates 84
Chandler 49,75,80
Ceddie 77
Chandler 78
Chapman 84
Chase 78,80
Cheatham 75
Childs 79
Chinn 59,64
Chism 50,51
Christie 79
Clark 75,79
Clay 47,50,52,59
Clements 47,79
Clemons 50,51,52,53

Cleveland 47
Cliburn 79
Coates 75
Cobb 75
Cochran 83
Cockrell 78
Coday 75
Cole 75,78,79
Coleman 59,75
Collins 59,75,79,81,84
Conzelman 80
Conway 84
Cooley 75
Copeland 75
Coppedge 49
Cook 75,78,83,84
Cooper 47,51
Copeland 75
Corbitt 48
Corgile 59
Cornnor 80
Coston 75
Cottrell 75
Coutee 75
Covington 59
Cowan 75,78,84
Cowgill 84
Cox 75,76
Coyle 76
Crabtree 84
Craig 46,78
Cravens 75
Crawford 50,52
Creamer 75
Creasey 49
Crews 75
Crider 75
Croom 77
Crowder 59
Crump 77
Cryer 76,84
Culbertson 75
Culver 75
Cummings 79

Cunningham 75
Curry 75,84
Dabb 72
Dabbs 72,79
Dame 78
Dampier 78
Daniel 79
Daniels 59
Darnall 57
Daugherty 75,
Davis 49,58,59,62,63,75, 76,78,
80,84
Dawson 84
Day 48
Dearman 79
DeBoard 80
Debose 59
Defee 80
Delhomme 75,
Demoss 84
Dempsey 84,
Dennis 47
Denson 47,76
Derrick 80
DeVode 80
DeVorce 78
Dewey 77
Dickson 75,76,84
Dickerson 59,60
Dillard 76
Divine 84
Dixon 59,69,79
Dodd 47,85
Dodge 47
Dodson 75
Dorsey 59,60,
Doss 78
Dotson 60
Douglas 78,85
Dreury 85
Dreury 85
Driggers 47
Driver 60
DuBose 80

Due 78
Duncan 80
Dunnaway 80
Dunaways 53
Duncan 60,76
Dunlap 76,85
Durkin 50
Dyke 76
Eakes 75
Eashmere 49
Easley 60
Eaton 75
E-bmes 60
Edwards 60,76,78,79,80
Ekes 75
Eldridge 80
Elkins 77
Ellen 60
Elliot 77,80
Ellis 60
Elston 79
Embree 85
Estes 50,51,76
Eubanks 78
Evans 75
Fairchild 77
Falcone 76
Farley 75
Farmer 76,88
Farrington 76
Featherston 85
Fedorchak 69
Feidler 76
Feinberg 76
Fenlaw 76
Ferguson 78,
Ferrier 78
Field 78
Fielder 60
Fields 78
Fidler 76
Finley 48
Fisher 79,85
Fitch 60

Feltcher 83
Flaneghan 85
Floyd 60
Fluty 50,51
Ford 75,76,85
Forberg 76
Ford 77
Fore 75
Forest 75
Forrest 78
Forte 76
Fortune 79
Foundation 76
Fountain 47,69
Fowler 79
Fox 75
Frank 85
Frazier 60,76
Freeman 79,85
French 84
Fugate 69
Fulks 85
Fullilove 75
Furgerson 78,85
Fuselier 75
Futch 76,77
Futrell 78
Gaines 57,60,78
Gale 60
Galloway 85
Game 85,86
Gardiner 76
Garland 78
Garmon 75
Garner 83
Garr 76
Garrett 48,78
Garrison 47
Garsee 76
Gatlin 76
Gay 54
Geames 59,60
Gearen 78
Gholson 85

Gibbons 75
Gibson 60,70,77,85
Gillaspie 85
Gillis 60
Gilmer 44
Gilmore 60,62
Gilpen 76
Girard 77
Glass 76,79
Goff 76
Goldsby 60
Goodlett 77
Goodman 47
Goodwin 75,78
Goosey 52,53
Goree 60
Gorman 75,76
Goss 57
Goston 60
Govern 76
Goyne 76
Graham 79
Grant 60,61
Graves 75,79
Green 47,61,75,76,77,79
Greenberry 61
Gregory 75
Gremillion 77
Gresham 76
Griffin 76,78
Griffith 76
Grimmett 84
Grisham 76
Grissom 76
Gitzbaugh 76
Grogan 47
Gullette 61
Gunn 79
Gunter 75
Haak 76
Haden 78
Haire 76
Hale 76
Hales 84

Hall 61,76,85	Hildreth 77	Johnston 77
Hallgren 76	Hill 47,73,75,76,78,79	Jolley 86
Hamilton 52,53,61,63, 85	Hille 79	Jolly 78
Hammond 80	Hines 79	Jones 47,62,63,76,77,78,79,84, 85,86,87
Hampton 80	Hinkie 61	Jordan 48,51,63,76,77
Hand 80	Hitchcock 76	Josie 57
Handy 85	Hobbs 57	Jungren 86
Hanneman 77	Hodge 75	Keenan 78
Hardberger 76	Holcombe 77	Keener 77
Hardin 58	Hollands 61	Keeth 77
Hargert 61	Hollinsworth 85	Kelley 50,52
Hargis 80	Hollingsworth 81	Kellogg 79
Hargrove 49	Hollins 61,62	Kellum 75
Hart 80	Hollis 79	Kelly 76,77,86
Hammond 80	Holloway 78	Kennedy 77,78
Harmon 61	Holman 76,80	Kemp 62,84
Harper 85	Holmes 48,49,62,80	Kernop 79
Harps 61	Holt 48	Kerr 51,78
Harrell 48,77	Homes 85	Kidd 68,69
Harris 47,76,79	Hooker 76	Kile 48
Harrison 75,85	Hope 76	Kilgore 75,78,79,85
Hart 75	Hornsby 79	Killgore 85
Harter 78	House 87	Kimball 76
Hartwell 76	Houser 76	King 63,64,75
Harvey 85	Howard 78	Kintzing 77
Hasmon 85	Howze 87	Kirkbride 48
Haswell 55	Huggins 79	Kirby 85
Haun 77	Hughes 76,78	Kitger 80
Hawkins 61,76,84	Hunter 57,60,76	Knorr 80
Hawthorne 76	Hutson 76	Koonts 50
Haynes 79	Hyde 62,64	Kowallis 54
Hazard 68	Iles 75	Koyle 55
Hearn 76	Irvin 62	Krause 77,88
Heller 61	Irving 62	Kuykendall 79
Henderson 46,51,61,76,81	Isbell 77	LaBorde 80
Hendrick 76	Jackson 48,50,51,62,65	Lafayette 48
Hendrix 79	Jamerson 61	Landes 49
Henry 61,62,79	James 47,68	Landry 77
Herring 75,79,84,85	Jamison 62	Lane 75
Hervey 85	Jenkins 62,75	Langhorne 57
Hewitt 61	Jennings 44,75,77	LaPrairie 47
Hicks 47,77	Jimmerson 62	Lattermore 85
Higginbottom 61	Johnson 48,62,77,76,79,80, 84,85, 86	Lattermore 85
Hilbun 76		

Lawrence 63,77	Maples 80	McKellar 86
Lay 86	Mareum 52	McKeller 86
Lazarus 77	Marks 84	McKenzie 48
Leatherwood 69	Marler 80	McKewn 48
Ledbetter 78	Marsh 84	McKinley 80
Lee 47,49,57,59, 83,84,86	Marshall 57,63	McLain 83
Leggens 63	Martin 48,76,77,78,80,86	McLaughlin 76
Lemeux 77	Mason 68,79	McLaurin 47,48,79
Leininger 77	Massey 47	McMain 76
Leonard 48	Masterson 75	McMellan 86
Leonhardt 80	Matthews 49	McMellon 86
Lester 48,86	Maxwell 75,77	McMickle 48
Lewis 55,63,69,79,80,83,84, 85	May 49,84	McMillan 75,76
Lincoln 82	Mayes 75	McNeil 78
Lindsey 79	Mayfield 79,86	McVey 49
Linton 86	Mays 79,85	Meeks 77,78
Liston 80	McAdams 86	Meloy 85
Little 49	McAvoy 78	Melvin 79
Litton 48,75	McBride 49,77,80	Meneweather 63
Loftin 77	McBroom 77	Mercer 48,49
Logan 63,77,84,85	McCabe 78	Meridith 48
Logsdon 76,81,82	McCann 78	Merritt 77
Long 60	McCants 86	Meyer 78
Lothen 80	McCartney 78	Mhoon 78
Love 85	McCarty 80	Miears 78
Lowery 86	McClain 63	Millen 78
Lowry 51,53	McCollum 78	Miller 76,77,78,79
Loyed 83	McCray 63	Minnieweather 63
Lucas 83	McCullough 63	Mirrah 75
Lukers 83	McCurdy 77]	Mitchell 47,63,69,85
Lukus 83	McDade 79	Mixon 78
Lumley 75	McDaniel 79	Moberly 50
Luneborg 77	McDermott 75	Moffett 75
Lungren 86	McDonald 49,78	Molhusen 79
Lynn 80	McElroy 76	Moniz 80
Lyons 63	McFerran 76	Monroe 80
Mackey 76	McFerrin 47	Montgomery 63
Maddux 75	McGathey 78	Moor 63
Mahan 75	McGill 63	Moore 59,63,64,66,75,77,78,79, 87
Malone 78	McGonage 76	Mooring 77
Mansfield 63	McGraw 78	Morace 48
Mann 77	McIntosh 51,52	Moraw 78
Manning 78	McKay 67	Morgan 57,78,81
	McKee 75	

Mormon 78	Orman 86	Pleasant 44,75
Morrison 79	Ormon 86	Pockrus 78
Moseley 75,76	Orr 49	Porter 78,83,85
Moss 78	Ortner 78	Post 79
Motes 75	Osbon 78	Potter 78
Mullen 78	Osborne 50,51	Pounds 78
Munday 80	Oveerstreet 86	Powell 50,76,78
Murchison 76	Overstreet 86	Pratt 78,85,86
Murell 48,49	Owens 78	Prece 83
Murphy 78,85,86	Page 48	Prejean 75
Murray 75	Palmer 56,75	Price 50,51,52,53,67,76,78
Muse 78	Pantlik 78	Pridgett 58
Musgrove 48	Paper 78	Pringle 78
Myers 84	Pargament 70,87	Purdy 76
Nance 76	Parks 85,86	Putnam 79
Nash 78	Patterson 73,74,79	Queen 76
Neal 50,52,64,76,78	Patrick 78	Rabb 47
Neill 78	Peddy 78	Rabon 76
Neily 78	Peel 78	Rachal 75
Nelson 48,68,78,83	Peden 75	Rackley 79
Newell 50	Pendarvis 76	Radcliff 70
Newman 48	Pendergrass 80	Raglin 84
Nichols 47,78	Penny 78	Raines 76
Newborn 78	Pepper 48	Rains 78
Newton 49	Perkins 78	Rainy 78
Niagar 80	Peter 70	Ramond 47
Noble 64	Peters 70,76,87	Ramsey 75
Nokes 78	Petrey 78	Rawls 75,77
Nolan 80	Perez 66	Ray 79
Noland 76	Peyton 76	Raymond 78
Norman 75	Phelps 75	Read 87
Norrell 80	Phillips 64,75,78,86	Reader 83
North 78	Philyaw 86	Reaves 75
Nugent 76	Pickard 86	Reddick 79
Nunley 64	Pierce 78	Redmon 68
Oats 86	Piland 79	Redner 77
Ogden 51	Pilgrim 75	Reed 50,51,53,64,79
Ogle 75	Pill 86	Reeder 83,86
O'Brien 78	Pipkin 86	Reeks 77
Oliphant 78	Pirtle 76	Reese 69
Olive 80	Pitt 75	Reeves 63,64,77,86
Oliver 53,78	Pittman 64	Regan 79
Olson 78	Politka 77	Reily 78
O'Neal 64,75	Platt 86	Reynolds 78

Rhodes 76,79
Rice 51,53
Richardson 51,76,78,82
Richburg 76
Richey 57
Richmond 78
Riffe 75
Ringgold 78
Ringold 80
Rippetoe 77
Ritchey 80
Rivers 79
Roan 76
Roberson 76
Roberts 64,79,86
Robertson 57,78
Robicheaux 80
Robinson 51,62,64,65,75,
77, 79, 84
Roby 49
Rogers 76
Roller 75
Rooney 79
Rose 71,79,86
Ross 64,68,84,86
Royal 64
Ruckman 80
Russell 63,64,77,78,80
Russing 75
Ryland 76
Sabbath 79
Sales 50,52,53
Salone 76
Sample 79
Sams 86
Sanddifer 76
Sandefer 76
Sandidge 44
Sanders 64,75,79
Sadler 78
Sanford 80
Sansom 76,78
Saunders 84
Sawyer 80

Scarborough 47,78
Scates 65
Scears 86
Schick 79
Schrodck 78
Schwartz 80
Scott 54,64,79,82
Scotts 86
Scrivner 50,51,52
Scroggins 53
Seabaugh 78
Seago 80
Seals 78,79
Seewald 79
Segler 49
Sego 80
Sentell 75,79
Seward 79
Sewell 83,85
Sexton 78
Shackleford 76
Sharp 76
Shaw 47
Sheffield 86
Shehee 79
Shell 79
Shepherd 50,51,80
Sherwood 79
Shields 78
Shiloh 64,65
Shipp 76,83
Shoemaker 79
Shull 78
Siggins 54
Silcott 77
Sills 79
Simmons 86
Simms 86
Simons 86
Simpson 47,51,64
Sims 64
Singleton 75
Sisson 76
Skates 65

Skinner 78
Slack 79
Slay 84
Sloan 76
Smart 76
Smith 48,60,64,70,75,77,78,79,
80,84, 86, 87
Smythe 78
Sneed 79
Sockwell 79
Soilleau 75
Sour 79
Sowers 76
Speare 79
Spencer 64
Spilker 79
Spurlock 78
Squyres 49
Stack 49
Stanberry 76
Starnes 80
Stedman 51
Steel 87
Steere 75
Stephens 55,70,79
Stephenson 49
Stepp 51
Stevenson 78
Stewart 49,78,85
Stewitt 85
Stinson 77
Stokes 76
Stoll 79
Stovall 79
Stover 79
Strange 79
Strickland 85
Strother 57
Stuart 87
Stuckey 78
Sturdivant 75
Sullivan 75
Surzett 65
Sutton 79

Swartz 75
Sweet 86
Taber 75
Taggart 78
Taitt 80
Talley 75
Tatom 86
Tatum 48,78
Tayler 85
Taylor 4,66,68,69,73,74,77,
79,80,85
Teague 79
Temples 83
Teril 85
Terrell 56
Terrill 48,85
Terry 79,84
Thein 80
Thigpen 69
Thomas 65,75,78,79,80
Thompson 57,76,79,83
Thornhill 79
Thornton 79
Tomblason 80
Tomlinson 80
Toner 78
Townsend 65
Trabue 75
Tracy 79
Traverse 76
True 80
Truett 47
Trull 80
Tucker 81
Tunget 76
Turbiville 79
Turner 65,83, 86,87
Tyler 75,84
Ufford 56
Ulm 80
Valkenburg 50
Vance 79
Vanderbilt 86
Vann 83

Vance 44,77
Van Huesen 80
Van Sciever 79
Van Veckhover 76
Vaughan 75,79,80
Vaughn 57,80
Venable 78
Vick 84
Vickers 79
Vine 80
Vines 75,80
Votlucka 77
Wade 75
Waddy 65
Waldren 84
Walker 76,87
Wall 48
Wallace 48,50,76,78,80
Walsh 44
Walters 49
Ward 49,76,78,79,80,85
Warren 78
Watkins 65,66
Watson 48,66,76,80,85
Watts 49,75
Webb 75,78
Webber 51
Weekly 80
Weeks 86
Weiland 47,54, 57,80
Weldon 79
Wenchalaus 77
Wesson 75
West 50,52
Westberry 49
Westphall 75
Westmoreland 86
Weston 80
Whaley 66
Whatley 80
White 51,54,59,66,69,79,80
Whitehead 48,80
Whitfield 44
Whitehurst 49

Whitley 47
Whiteman 50
Whitmire 80
Wilder 87
Wilhite 76
Wiley 75
Wilkes 78
Williams 50,57,66,67,76,78,
79,80,83,85,86
Williamson 75,79,80
Williford 75
Willis 75,79,85
Wills 66
Wilson 47,50,66,75,76,77,80
Winbury 76
Windham 80
Windom 66
Wingo 78
Wingart 49
Wingwood 80
Wise 76
Wolford 81, 82
Wood 76,80
Woodard 79
Woodel 76
Woodle 76
Woods 57,58,66,80,81
Wooley 66
Workey 80
Worsham 75
Wright 75,77,84,85,86,87
Wrinkel 75
Wrinkle 75
Wyatt 47
Wynn 49,54
Yancey 80
Yarbrough 80
Yell 76
Youngblood 49
Zeigler 44
Zerby 75
Zollencoffer 81

ARK-LA-TEX GENEALOGICAL ASSOCIATION

Presents Its

Annual Genealogical Seminar

August 10th – 11th, 2001

Featuring

John A. Sellers

A Genealogical Researcher for fifteen years and a fifth generation native to Hopkins County, Texas. Sellers graduated from Texas Tech University, with a degree in advertising & public relation. He received a teaching certificate from Texas A&M in history. Having visited courthouses in several southern states and conducting extensive research in Louisiana and Texas, there is no wonder that his favorite area of research is in the courthouse. He has been a member of the faculty at the Institute of Genealogical Studies in Dallas, TX. He is a graduate of Samford University, Advanced Methodology Course, 1995.

Lecture: The Sweet Sixteen

An all day seminar using your sixteen great-great grandparents as a Case Study.

At the

RAMADA INN

5116 Monkhouse Drive - Shreveport, LA 71109 - (318) 635-7531

Friday, August 10, 2001

5:30 PM Registration
7:00 PM History's Role in Your Genealogical Pursuits
8:00 PM Light Refreshments

Saturday, August 11, 2001

8:00 AM Registration
9:00 AM Getting Organized & Building a Case Study
10:00 AM Break
10:30 AM Courthouse Research
11:30 AM Lunch
1:00 PM Utilization of the Census & Special Census Schedules
2:00 PM Break
2:30 PM Vital Records & Military Pensions
3:30 PM Questions & Answers

Please fill out the attached registration slip and return it before the deadline of July 31, 2001, with a \$35.00 check or money order made payable to ARK-LA-TEX GENEALOGICAL ASSOCIATION, INC., P. O. Box 4462, Shreveport, LA 71134-0462. *Registration Fee covers all events and lunch.* If you have any questions, please feel free to call Mr. Rose at (318) 687-3673.

Name _____ Phone _____

Address _____ Apt. _____

City _____ State _____ Zip+4 _____

Surnames Researched: (1) _____ (2) _____

(3) _____ (4) _____