

ISSN 1044 - 2014

FRIENDS
of



GENEALOGY

THE JOURNAL

VOLUME VIII

FOURTH QUARTER, 1996

NUMBER 4

FRIENDS OF GENEALOGY, INC.

The purpose of FRIENDS OF GENEALOGY, INC. is to foster an interest in and to promote and encourage the development of genealogy. Our objectives are:

1. To share and assist any individual or organization with a common interest in genealogy and history.
2. To promote and encourage the preservation of genealogical and historical materials.
3. To teach the principles of correct documentation.

Membership is open to all individuals and organizations interested in accepting our purpose and objectives. Annual membership dues are:

| | | |
|--------------------|---------------------|--------------------|
| Individual \$15.00 | Family \$20.00 | Sustaining \$25.00 |
| Life Memberships: | Individual \$125.00 | Family \$175.00 |

Our monthly meetings are normally held the first Saturday of each month at 1:00 p.m. in the Eaves Room at Shreve Memorial Library, 424 Texas Avenue, Shreveport, Louisiana. Program topics and other meeting information are published in local newspapers. Following many of our meetings, we have informal round-table discussions for the purpose of assisting individuals with their research.

Our quarterly publication, THE JOURNAL, welcomes unpublished material pertaining to genealogy and history, particularly in North Louisiana. Other information includes pedigree charts, family group sheets, and reviews of books, publications, and other genealogical material donated to our organization. Queries are free of charge; they will be edited and published as space is available. Friends of Genealogy, Inc. is not responsible for the accuracy of contributed material.

We welcome exchanges of quarterlies and other publications. We also accept donations of books, publications, and other genealogical material for review in our quarterly. All materials are deposited in the Genealogy Department of Shreve Memorial Library in Shreveport, Louisiana.

Friends of Genealogy, Inc. (TIN: 72-1169259) is a tax-exempt not-for-profit organization under the provisions of IRC Section 501(c)(3).

"THE ONLY ROSE WITHOUT A THORN IS FRIENDSHIP"

FRIENDS OF GENEALOGY, INC.

Post Office Box 17835
Shreveport, LA 71138-0835

Volume VIII

Fourth Quarter, 1996

Number 4

TABLE OF CONTENTS

| | |
|--|-----|
| Mark Your Calendar | 153 |
| Ask Miss Ima G* Bugg | 154 |
| The Open Shelf - Microfilmed Indian Records | 156 |
| Looking for Cherokee Ancestors - National Archives, Fort Worth | 158 |
| Tribal Offices Located in the State of Oklahoma | 159 |
| Oklahoma Genealogical/Historical Societies | 160 |
| Shreve Memorial Library Donation Acknowledgment | 163 |
| Queries | 164 |
| DeSoto Parish Marriage Licenses | 165 |
| Flagon and Trencher | 169 |
| From Our Exchange Quarterlies | 170 |
| Red River Parish Succession Record Index | 172 |
| The Fort Jesup Institute, Sabine Parish, LA | 176 |
| Marriage Records of Jasper K. Smith (1914-1919) | 180 |
| Vertical File - Shreve Memorial Library | 182 |
| Index to Osborne Funeral Home Records (1912-1914) | 186 |
| Book Reviews | 188 |
| Memorial Donation Form | 192 |
| Surname Index | 193 |
| Application for Membership | 199 |
| Publications and Microfilm for Sale | 200 |



Ancestors, a family history and genealogy series, will be aired on KLTS, Shreveport's PBS station beginning Saturday, January 11, 1997 at 3:30 p.m. There are 10 30-minutes episodes focusing on successful strategies and tips for aspiring family historians. Don't miss it!

RENEW YOUR MEMBERSHIP FOR 1997

SEASONS GREETINGS



Looking back over this year, I would like to thank each and every one of you for the support and encouragement you have given me during my second year as President of this fine organization. Because of your efforts, we have accomplished so much this year.

Our annual genealogical seminar and book fair held November 2, 1996 was a tremendous success. Dorothy J. (Tincup) Mauldin, Cherokee researcher, provided us with timely research information; look in this issue for some hints to help you with your Indian research. Through the generosity of authors and publishers all over the country, we were able to place over 75 books (with a total value of over \$1,600) in the Genealogy Collection of Shreve Memorial Library in Shreveport, Louisiana. Thanks to all of you for your hard work!

Our next annual genealogical seminar and book fair will be May 3rd 1997 with Desmond Walls Allen as our speaker. Start now making plans to attend! Also, watch for Desmond on the first installment of ANCESTORS, to be aired on PBS TV on January 11, 1997 at 3:30 p.m.

We have had many very good programs at our monthly meetings this past year and want to continue to provide the information you need to be a better genealogist. Volunteers to give programs and suggestions for programs are always needed; your ideas and assistance are always appreciated.

With the approaching year end, I would like to remind you that it's RENEWAL TIME! We are including in this issue a pink renewal form. Please take the time to complete the member information; we would very much like to include your queries, family histories, lineage charts, family group sheets, articles, and other information in an upcoming issue of THE JOURNAL. If you would like to extract information from old newspapers, courthouse records, etc., we welcome your help in that area, too.

We are in the process of updating our mailing list. As most of you know, the postal service will soon require the use of the nine-digit ZIP code. Please check your mailing label; if we don't have your correct address (including the nine-digit code), be sure to put it on your renewal form. Also, if you have missed any issues of THE JOURNAL, please drop us a card - we'll get them out to you.

Let me take this opportunity to introduce our incoming Board of Directors for 1997-1998: President, Laura Hair Duffy; First Vice-President, Elsie Ward Jones; Second Vice-President, Jimmie Jean Pate Bowman; Secretary, Linda J. Yoblonsky; Treasurer, Jane Leslie Newberry; Editor, Janine Johnson Dunlap; Historian, Rachael McIntyre Mangum; Trustees, Barbara DeBose Estess, Glenda Sue Carter Glenn, Frances Twilley Hawkins, and Barbara Flesher Rewis; and myself as Past President. We welcome your suggestions and participation.

HAVE A SAFE AND HAPPY HOLIDAY!

MARK YOUR CALENDAR



Programs tentatively scheduled for 1997 by Friends of Genealogy, Inc.:

January 4, 1997 - *Using Genealogical Charts* -- Member Joyce Shannon Bridges

February 1, 1997 - *Introduction to the LSU-S Archives* -- Held at the Noel Memorial Library, Archives & Special Collections on the LSU-S Campus in Shreveport, LA

March 1, 1997 - *Photographic Techniques* -- Fletcher Thorne-Thomsen

April 5, 1997 - *Planning a Family Reunion* -- Teddy Allen, Shreveport Times

May 3, 1997 - *Annual Seminar & Book Fair* -- Desmond Walls Allen, Speaker

June 7, 1997 - *History of the Caddo-Adai Indians* -- Chief Rufus Davis

July 5, 1997 - *Tour of the Shreve Memorial Library, Genealogy Collection*

August 2, 1997 - *Introduction to Genealogy* -- Member LaJuana Butler Goldsby

September 6, 1997 - *Greenwood Cemetery, Shreveport, LA* -- Member Jane Leslie Newberry

October 4, 1997 - To be announced.

November 1, 1997 - To be announced.

December 6, 1997 - *Annual Christmas Luncheon*

Unless otherwise noted, all meetings are held at 1:00 p.m. in the Eaves Room, Shreve Memorial Library, on the first Saturday of each month. However, times, locations, and topics are subject to change. Check local newspapers prior to each meeting, or call Elsie Jones at 318-459-3565 (work) or 318-742-3471 (home) or Laura Duffy 318-424-7648 for up-to-date program information.

Monthly Board Meetings are generally held the Monday evening prior to the regular Saturday meeting. Our Board Meetings are open and all members are encouraged to attend at least one meeting during the year. Remember, this is your organization; please present your thoughts and ideas. Contact any Board Member for the time and location of any meeting you wish to attend.

The Louisiana Genealogical and Historical Society 1997 Annual Meeting & Seminar will be held April 26, 1997 in Baton Rouge, LA. Maralyn Ann Wellauer will speak on German and Swiss Research. Contact the Society at P. O. Box 82060, Baton Rouge, LA 70884-2060 for more information.

ASK

Miss Ima G* Bugg

* Genealogy



Miss Ima G* Bugg, our own unique, lighthearted research associate, has agreed to try to answer our questions and give us some research clues. If you are confused and in need of help, drop her a line. If she can't help you, maybe some of our readers can. Send your questions/comments to: Miss Ima G* Bugg, Friends of Genealogy, Inc., P. O. Box 17835, Shreveport, LA 71138-0508.

Dear Ima: Family legend has it that we are descended from an Indian Princess, daughter of a great chief. But, I am having a little trouble tracking down the details. What types of records are available to help me with my Indian research?

Dear Princess: So you have that legend in your family, too. Don't be disappointed if it doesn't prove out to be true, but it is fun to dream about. Meanwhile, check out the research aids provided on pages 156 through 162 of this issue of THE JOURNAL.



Dear Ima G: Over the past few years, I have seen family genealogies that trace ancestry to Adam and Eve. One publication referred to the "Hebrew Myth" and to Odin of the "Scandinavian Myth." Will you please explain what these terms mean?

Dear Seeking: You got me. Maybe some of you out there in "Reader-Land" can help us out with this one.



Dear Miss Bugg: Land records. Everybody tells me to look at the land records. What good will that do me?

Dear Miss Land: These records may tell you one or more of the following: name of wife, possibly her maiden name, names of sons-in-law, names of heirs, location of previous and next homes, description and location of the property along with the names of the adjoining landowners, economic circumstances (such as, they owned a great deal of land, or their land was sold to pay debts), and names of witnesses who might be relatives. Some records also contain transactions of personal property. Many land and deed records have been microfilmed and most have at least a buyer/seller (grantee/grantor) index. Although land records are sometimes slow to research, often you can locate information pertaining to birth, death, and marriage records. Land records are the oldest continuous set of records in our country, so don't overlook this valuable tool.

Thanks to St. Louis Gen. Soc. News "N" Notes, V26, #9.



Dear Ima G*: I get really excited when I find a query which seems to connect to my research, then to suffer disappointment when my letter comes back "Addressee Unknown, Return to Sender." People who do genealogy should never be allowed to move, right?

Dear Sender: Right on. But, we are a mobile society, and becoming more so, it seems. You might try writing a letter addressed to "Occupant" at the same address. In your letter, state why you are trying to locate the former occupant and how much you would appreciate his/her help. Give enough information to let him/her know you are a sincere researcher in honest pursuit of a relative. Be sure to include your SASE; you might also offer to take a collect call.



Dear Ima G. Bugg: Have you been reading the obituaries lately? You'd think most of these people were hatched from an egg in an unknown location, may or may not have married someone, and possibly had children, and maybe even grandchildren, nieces, nephews, etc. Didn't they ever hear of providing names, that is, full names, relationships, and places, not to mention a few other juicy details?

Dear Obit Reader: Yes, I understand your frustration. Since most obituaries are paid for by the family, some "family stuff" doesn't really seem all that important, seeing as how it costs more. However, we can make things a little easier for future genealogists by writing our own obituary and placing a copy with our will, a responsible person, or, if we've made advance arrangements, the funeral home. Having been in the situation of trying to write an obituary without having all the information I needed (and being upset, too), I believe that your survivors will bless you for this. A few things to include would be your maiden name, date and place of birth, names of parents (include your mother's maiden name) and siblings (including deceased siblings), where your parents came from, names of surviving relatives and where they live, and a summary of where you have lived and worked and your religious and organizational affiliations. Of course, a picture would be nice, too.



Dear Miss Bugg: I seem to be finding discrepancies in the various census records - I thought the census takers were usually school teachers on summer holiday and were given specific instructions as how to take each census. What gives?

Dear I Thought: Quit thinking. That's the worst thing you can do when it comes to reading the census records. Just go with the flow; you'll learn a lot more in the long run. Just to give you an idea, the following was written by a census taker in Buffalo in 1865:

OCUPSYSHUN - CENCUS TAKER: "I am a cencus takers for the city of Bufflow. Out city has groan very fast in resent years & now in 1865, it has become a hard & time consuming job to count all the peephill. There are not many that con do this werk, as it is necessarie to have an ejucashun, wich a lot of pursons still do not have. Anuther atributeart needed for this job is god spelling, for meny of the pephill to be counted can hardle speak inglish, let alon spel there names!"

THE OPEN SHELF
Shreve Memorial Library
Shreveport, LA

NATIONAL ARCHIVES INDIAN RECORDS
Microfilm-Misc. File Cabinet

| Microcopy No. | Roll No. | Contents |
|------------------|-------------|--|
| None | IAD-4 | Index-Five Civilized tribes in the Indian Territory. Enrollment number and final roll. |
| T1029 | 1 | Letterbook of the Natchitoches-Sulphur Fork Factory 1809-1821 |
| T496 | 1 | Census Roll, 1835, of the Cherokee Indians East of the Mississippi and index to the Roll. |
| M234 | 727 | Letters received by the office of Indian Affairs, 1824-1880. Red River Agency, 1824-1830. |
| M234 | 31 | Letters received by the office of Indian Affairs, 1824-1880. Caddo Agency, 1824-1842. |
| 7RA116 | 1 | List of people who remained in Miss. |
| M595 | 623 | 1885 Indian Census Union (Choctaw Indians only.) |
| None | 1 | 1831 Armstrong Roll of Choctaws. |
| 7RA65 | 1 | 1893 Choctaw Indian Payment Roll. |
| 7RA65 | 2 | 1893 Choctaw Indian Payment Roll. |
| M234 | 858 | Letters received by the office of Indian Affairs, 1824-1880. Texas Agency, 1847-1859. |
| None | None | Record of the Creek Trading House, 1795-1816. |
| None | 1 | Choctaw Rolls 1831-1832. |
| None | None | Records of the Choctaw Nation - Indian Territory. |
| 7RA02 | 1 | 1896 Choctaw Indian Index and Census. |
| RG 75 | None | Muster Rolls, 1832; Registers of emigrant Choctaws; Muster roll, 1833 - Armstrong's; List of Choctaw reserves. |
| M234 | 861 | Letters received by the Office of Indian affairs, 1824-1880, Texas Agency, 1847-1859. |

Charles Hicks, chief of the Cherokees, was one of the first men in the Cherokee Nation who learned to read and write. Grant Foreman, The Five Civilized Tribes (Norman: University Press, 1989), pp 352, 353.

FIVE CIVILIZED TRIBES - IN THE INDIAN TERRITORY

INDIAN RECORDS ROLL IAD-4 - Miscellaneous Microfilm Drawer,
Shreve Memorial Library, Shreveport, Louisiana.

INDEX - Five Civilized Tribes in the Indian Territory.
Enrollment number and final roll, as of March 4, 1907.

TABLE OF CONTENTS

| | PAGES |
|---------------------------------------|-------------|
| CHOCTAWS by blood | 001-090 |
| New Born CHOCTAWS | 091-100 |
| Minor CHOCTAWS | 101-106 |
| Intermarried CHOCTAWS | 107-116 |
| CHOCTAW Freedmen | 117-150 |
| Minor CHOCTAW Freedmen | 151-154 |
| Mississippi CHOCTAWS | 155-163 |
| New Born Mississippi CHOCTAWS | 165-166 |
| CHICKASAW by blood | 167-196 |
| N.B. CHICKASAWS | 197-200 |
| Minor CHICKASAWS | 201-203 |
| Intermarried CHICKASAWS | 204-208 |
| CHICKASAW FREEDMEN | 209-237 |
| CHEROKEES by blood | 238-427 |
| Minor CHEROKEES | 428-459 |
| DELAWARE CHEROKEES | 460-461 |
| Intermarried CHEROKEES | 462-463 |
| CHEROKEE Freedmen | 464-491 |
| Minor CHEROKEE Freedmen | 492-496 |
| CREEKS by blood | 497-558 |
| N.B. CREEKS | 559-567 |
| Minor CREEKS | 568-571 |
| CREEK Freedmen | 572-612 |
| Minor CREEK Freedmen | 613-615 |
| SEMINOLE by blood and Freedmen | 616-632 |
| N.B. SEMINOLES by blood | 633-634 |
| N.B. SEMINOLE Freedmen | 635 |

* * * * *

ARKANSAS

There are no original records anywhere for Arkansas births or deaths which occurred prior to 1914, marriages which occurred prior to 1917 or divorces which occurred prior to 1923.

Arkansas Department of Health, Little Rock, AR

LOOKING FOR CHEROKEE ANCESTORS

Instructions for searching in the National Archives Fort Worth Branch

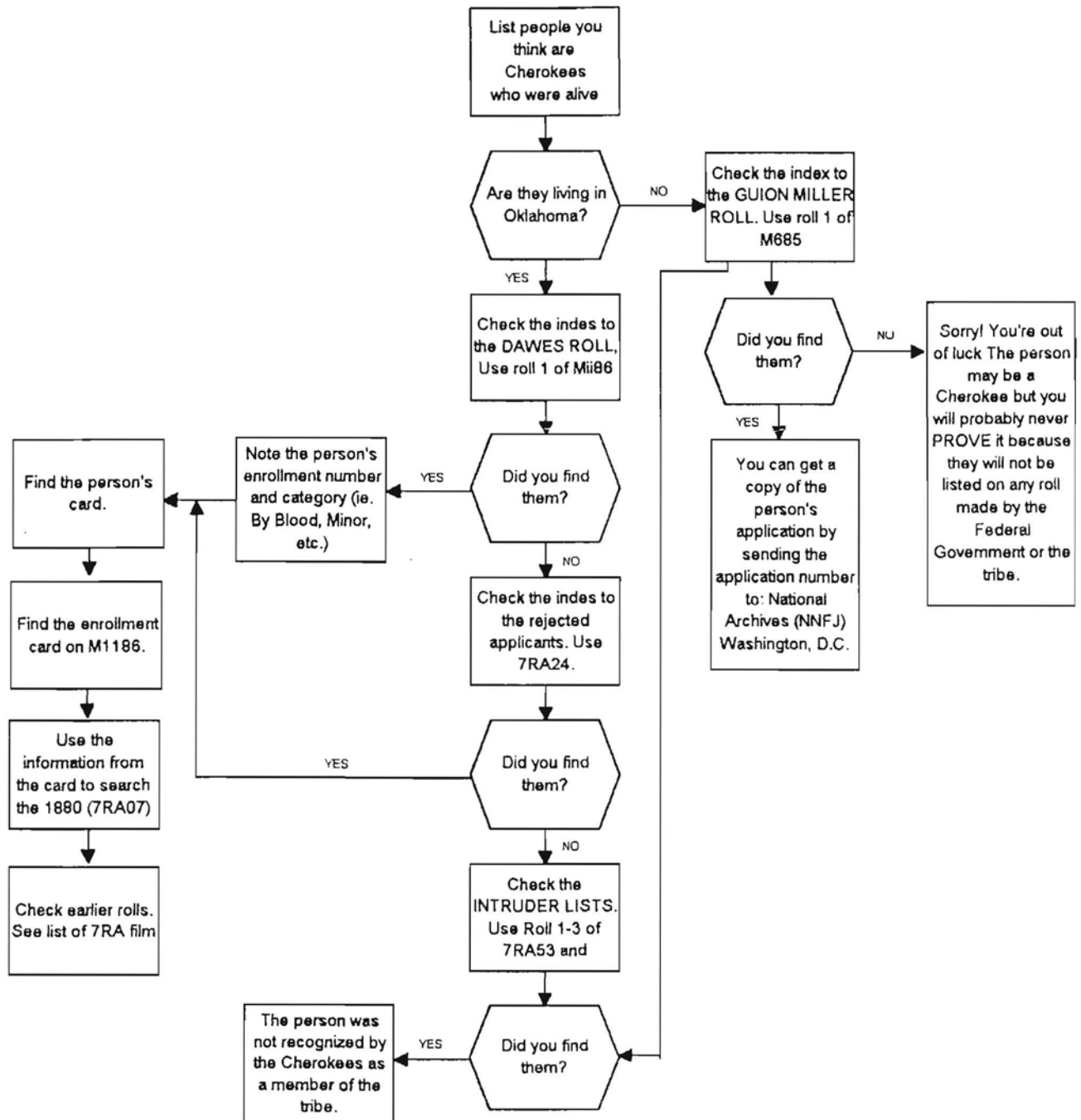

TRIBAL OFFICES LOCATED IN THE STATE OF OKLAHOMA

ABSENTEE SHAWNEE TRIBE, P.O. Box 1747, Shawnee, OK 74801 (405) 275-4030

ALABAMA QUASSARTE, P.O. Box 537, Henryetta, OK 74437 (918) 652-8708

APACHE TRIBE, P.O. Box 1220, Anadarko, OK 73005 (405) 247-9493

CADDO TRIBE, P.O. Box 487, Binger, OK 73009 (405) 656-2344

CHEROKEE NATION, P.O. Box 948, Tahlequah, OK 74464 (918) 456-0671

CHEYENNE- ARAPAHO TRIBE, P.O. Box 38, Concho, OK 73022 (405) 262-0345

CHICKASAW NATION, P.O. Box 1548, Ada, OK 74820 (405) 436-2603

CHOCTAW NATION, P.O. Drawer 1210, Durant, OK 74701 (405) 924-8280

CITIZEN BAND OF POTAWATOMI, 1901 S. Gordon Cooper Dr., Shawnee, OK 70801
(405) 275-3125 or 275-4987

COMANCHE TRIBE, P.O. Box 908, Lawton, OK 73502 (405) 492-4987

DELAWARE TRIBE OF EAST OKLAHOMA, 108 S. Seneca, Bartlesville, OK 74003
(918) 336-5272

DELAWARE TRIBE OF WEST OKLAHOMA, P.O. Box 825, Anadarko, OK 73005
(405) 247-2448

EASTERN SHAWNEE TRIBE, P.O. Box 350, Seneca, MO 64865 (918) 666-2435

FT. SILL APACHE TRIBE, Route 2, Box 121, Apache, OK 73006

IOWA TRIBE OF OKLAHOMA, P.O. Box 190, Iowa Vet. Hall, Perkins, OK 74059
(405) 547-2403

KAW TRIBE OF OKLAHOMA, P.O. Box 50, Kaw City, OK 74641 (405) 269-2552

KIALEGEE TRIBAL TOWN, P. O. Box 332, Wetumka, OK 74883 (405) 452-3262

KICKAPOO TRIBE, P.O. Box 70, McLoud, OK 74851 (405) 964-2075

KIOWA TRIBE, P.O. Box 369, Carnegie, OK 73015 (405) 654-2300

LOYAL SHAWNEE TRIBE, P.O. Box 369, Jay, OK 74346 (918) 253-4219

MIAMI TRIBE, P.O. Box 1326, Miami, OK 74355 (918) 542-1445 or 540-2890

MODOC TRIBE, P.O. Box 939, Miami, OK 74354 (918) 542-1190

MUSCOGEE (CREEK) NATION, P. O. Box 580, Okmulgee, OK 74447 (918) 756-8700

OSAGE NATION, 627 Grandview, Pawhuska, OK 74056 (918) 287-2496

OTOE-MISSOURIA TRIBE, P.O. Box 68, Red Rock, OK 74651 (405) 723-4434

OTTAWA TRIBE, P.O. Box 110, Miami, OK 74355 (918) 540-1536

PAWNEE TRIBE, P.O. Box 470, Pawnee, OK 74058 (918) 762-3624

PEORIA TRIBE, P.O. Box 1527, Miami, OK 74355 (918) 540-2535

PONCA TRIBE, Box 2, White Eagle, Ponca City, OK 74601 (405) 762-8104

QUAPAW TRIBE, P.O. Box 765, Quapaw, OK 74363 (918) 542-1853
 SAC & FOX NATION, Rt. 2 Box 248, Stroud, OK 74079 (918) 968-3526
 SEMINOLE NATION, P.O. Box 1498, Wewoka, OK 74884 (405) 257-6287
 SENECA-CAYUGA TRIBES, P.O. Box 1283, Miami, OK 74355 (918) 542-6609
 THLOPTHLOCCO TRIBAL TOWN, P.O. Box 706, Okemah, OK 74859
 (918) 623-2620
 TONKAWA TRIBE, P.O. Box 70, Tonkawa, OK 74653 (405) 628-2561
 UNITED KEETOOWAH BAND OF CHEROKEES, P.O. Box 746, Tahlequah, OK
 74465 (918) 456-5491
 WICHITA TRIBE, P.O. Box 729, Anadarko, OK 73005 (405) 247-2425
 WYANDOTTE TRIBE, P.O. Box 250, Wyandotte, OK 74370 (918) 678-2297

OKLAHOMA GENEALOGICAL/HISTORICAL SOCIETIES

ADAIR

Goingsnake Districk Heritage Assn.
 Box 180, Westville, OK 74965-0180

BEAVER

Beaver River Hist & Gen Society
 Rte 3, Box 32-K, Guymon, OK 73942

BEAVER

Beaver Co. Gen Society, Beaver Public
 Library, Beaver, OK 73732

BLAINE

Blaine Co. People & Place Hist Society
 Box 30, Watonga, OK 73772-0030

BRYAN

Bryan Co. Heritage Society
 618 N 19th St, Durant, OK 74701

BRYAN

Bryan Co. Heritage Association
 Box 153, Calera, OK 74730-0153

CANADIAN

Canadian Co. Gen Society
 Box 866, El Reno, OK 73036-0866

CARTER

Southern Okla Gen Society
 Box 486, Healdton, OK 73438-0486

CHEROKEE

Indian Territory Gen Society
 602 S Grande Ave, Cherokee, OK 73728

CLEVELAND

Cleveland Co. Gen Society
 Box 6176, Norman, OK 73070-6176

COMANCHE

Southwest Okla Gen Society
 Box 148, Lawton, OK 73502-0148

CRAIG

Northeast Okla Gen. Society
 Box 484, Vinita, OK 74301-0484

CREEK

Bristow Gen Society, c/o B. Hutton
 612 W. 6th, Bristow, OK 74010

CREEK

Sapulpa Gen Society
 Box 2244, Sapulpa, OK 74066-2244

CUSTER

Western Plains-Weatherford Gen Society
Box 1672, Weatherford, OK 73096-1672

GARFIELD

Garfield County Genealogists
Box 1106, Enid, OK 73702-1106

GRADY

Grady County Gen Society
527 Iowa, Chickasha, OK 73018

GREER

Mangum Gen Society, c/o M. Carder
312 N Tittle, Mangum, OK 73554

HASKELL

Oklahoma Gen Research Group
Box 171, Stigler, OK 74462-0171

JACKSON

Western Trails Gen Society
Box 70, Altus, OK 73522-0070

KAY

Pioneer Genealogical Society
Box 1965, Ponca City, OK 74602-1965

LeFLORE

Poteau Valley Gen Society
Box 1031, Poteau, OK 74953-1031

LOVE

Love County Historical Society
Box 134, Marietta, Ok 73448-0134

MAYES

Mayes County Genealogical Society
Box 924, Chouteau, OK 74337-0924

McCURTAIN

McCurtain County Gen Society
Box 1832, Idabel, OK 74745-1832

MUSKOGEE

Fort Gibson Gen & Historical Society
Box 416, Fort Gibson, OK 74434-0416

DELAWARE

Delaware Co. Gen. Society
206 South Kilcarney, Grove, OK 74344

GARVIN

Stratford OK Roots c/o Chandler-Watts Library
Stratford, OK 74872-0696

GRANT

Grant County Gen Society
Box 127, Medford, OK 73759-0127

GREER

Old Greer Co. Gen & Historical Society
Mangum Lib-201 W Lincoln, Mangum, OK 73554

HUGHES

Hughes County Ansearchin', Grace M. Pickens
Public Library, Holdenville, OK 74848

JOHNSTON

Johnston Co. Historical & Gen Society
Box 804, Tishomingo, OK 73460-0804

LATIMER

Latimer Co. Historical & Gen Society, c/o T. Page
Rte. 2 Box 393, Wilburton, OK 74578

LOGAN

Logan County Gen Society
Box 1419, Guthrie, OK 73044-1419

MAJOR

Major County Genealogical Society
c/o R. Keeton, Rte 2 Box 24, Okeene, OK 73763

McCLAIN

McClain County Gen. & Historical Society
203 Washington, Purcell, OK 73080

McINTOSH

McIntosh County Genealogical Society
Box 1035, Eufaula, OK 74432-1035

MUSKOGEE

Muskogee County Gen Society
801 West Okmulgee, Muskogee, OK 74401

NOWATA

Family Finders Genealogy Club
Box 738, Nowata, OK 74048-0738

OKLAHOMA

Edmond Genealogical Society
P.O. Box 1984, Edmond, OK 73083-1984

OKMULGEE

Okmulgee County Gen Society
Box 805, Okmulgee, OK 74447-0805

OSAGE

Pawhuska Genealogical Society
301 East 6th St., Pawhuska, OK 74056

PAYNE

Cushing Genealogical Society
Box 551, Cushing, OK 74023-0551

PITTSBURG

Pittsburg Co. Genealogical Society
113 E. Carl Albert Pky, McAlester, OK 74501

POTTAWATOMIE

Tecumseh Genealogy Club
Box 327, Tecumseh, OK 74823-0327

ROGERS

Rogers County Genealogical Society
c/o Deanna Nadal, 1407 Paradise Parkway
Claremore, OK 74018-0308

SEQUOYAH

Muldrow Genealogical Society
Box 1253, Muldrow, OK 74948-1253

TULSA

Broken Arrow Genealogical Society
Box 1244, Broken Arrow, OK 74013-1244

WAGONER

Three Forks Genealogical Society
102 1/2 South State St., Wagoner, OK 74467

WOODS

Woods County Genealogical Society
Box 234, Alva, OK 73717-0234

OKFUSKEE

Okfuskee County Gen Society
Box 507, Okemah, OK 74859-0507

OKLAHOMA

Oklahoma Genealogical Society
Box 12986, Oklahoma City, OK 73157

OSAGE

Fairfax Genealogy Club
417 Skyview, Fairfax, OK 74637

OTTAWA

Ottawa Co. Genealogical Society
Box 1383, Miami, OK 74355-1383

PAYNE

Payne Co. Genealogical Society
Box 2708, Stillwater, OK 74076-2708

POTTAWATOMIE

Pottawatomie Co. Genealogical Society
Box 3526, Shawnee, OK 74801-3526

PUSHMATAHA

Pushmataha Co. Historical Society
Box 285, Antlers, OK 74523-0285

SEMINOLE

Konawa Genealogical Society
Rt. 1 Box 3, Konawa, OK 74849

STEPHENS

Stephens Co. Genealogical Society
Box 641, Duncan, OK 73534-0641

TULSA

Tulsa Genealogical Society
Box 585, Tulsa, OK 74101-0585

WASHINGTON

Bartlesville Genealogical Society
3001 SE Frank Phillips Blvd., Bartlesville, OK 74003

WOODWARD

Northwest Oklahoma Genealogical Society
Box 834, Woodward, OK 73801-0834

SHREVE MEMORIAL LIBRARY

POST OFFICE BOX 21523

SHREVEPORT, LOUISIANA 71120-1523

JAMES R. PELTON
DIRECTOR

OFFICE 318 - 226-5871
FAX 318 - 226-4780



424 TEXAS STREET

Friends of Genealogy
PO Box 17835
Shreveport, LA 71138-7835

Dear Friends,

Shreve Memorial Library is fortunate to have the support of the Friends of Genealogy along with its loyal and hard working members. The 1996 Annual Seminar and Book Fair was a tremendous success resulting in the collection of approximately seventy-five new books.

As the Genealogy Librarian, I sincerely thank each one of you for your time and effort. In addition, I would like to extend further thanks to those who contributed to the Book Fair in any way. The materials that you collected have been added to the Genealogy Collection and will provide valuable information to researchers for years to come.

Sincerely,



Brenda J. Williams
Special Collections

WATCH FOR THESE BOOKS ON THE "NEW BOOKS" SHELF.

THANKS AGAIN TO ALL OF YOU WHO DONATED YOUR BOOKS.

FRIENDS OF GENEALOGY, INC.

QUERIES

CLARK, WHITEHEAD

Would like to correspond with descendants of Irvin CLARK (1847-1916) and Cynthia Laurecia WHITEHEAD (1848-1927), both born and died in MS. Children included: Stephen Willis (1864-1944) md. Margaret DOTSON; Hattie (1866-199?) md. Hiram FAIRCHILDS; Corneluis (1869-19??) md. Berrintha EDWARDS; Henry Edward (1873-1951) md. (1) Polly LAYTON; Carroll Calvin (1875-19??) md. -- THOMPSON; Martin (1877-1956) md. Devila THOMPSON; Lu Vicy (1881-1941) md. Alexander SANDIFER; and Pearlie (1884-1925) md. Tom BARRON. Will be glad to exchange information on family lines.
Evelyn Sandifer Hall, 4319 Colonial Drive, Shreveport, LA 71119

BARGAS, DeVARGAS

Seeking information on the BARGAS family; may have emigrated from Spain when LA was under the Spanish flag. The name could have been DeVARGAS; some settled in Orleans Parish under the name BARGAS. Others settled in north Iberville Parish, establishing the community of Bargasville, which no longer exists. Peter BARGAS, son of Joseph (or Edgar) BARGAS, was born about 1870 in Iberville Parish, LA. He married Marie LeMay about 1891, possibly in Natchitoches Parish, LA. He died about 1922 in Iberville Parish, LA.
John Frizzell, Jr., P. O. Box 217, Comfort, TX 78013-0217

DICE, McCLANAHAN

Looking for my Great-Grandfather, Frank (or Earl) DICE. He married his 2nd wife, Hattie Jane McCLANAHAN about 1900-01, and he died in the summer of 1903 in LA. He and his brother were "Drummers" (traveling sales men). He played the fiddle. Would like to hear from anyone with information on either of these surnames.
Tammy DICE JONES, 112 W. Ash, Duncan, OK 73533

WELCOME NEW MEMBERS!

James R. PERKINS, P. O. Box 455, Mooringsport, LA 71060-0455

Kenna DOSSETT, 6120 Ambleside Drive, Shreveport, LA 71129
MORROW (1860 KY), FOUT (1880 OH), CASSIDA (1850 KY),
PETERSON (1850 OH), BOLAN (1800 OH)

Robert and Shirley POLANDER, 425 Monroe, Haughton, LA 71037
DITSCH, POLANDER, ROGERS, DARLAND, ALBERTSON, COY

John FRIZZELL, Jr., P. O. Box 217, Comfort, TX 78013-0217
BARGAS, DeVARGAS

Neatrice B. BUEHLER, 1208 Barron Road, Keithville, LA 71047

Sarah M. RAINS, 905 Linden, Shreveport, LA 71104

Darlene M. HOFFER, P. O. Box 661, Waskom, TX 75692-0661

Florence HERRING, P. O. Box 1104, Waskom, TX 75692-1104
PALMER/PARAMOUR - 1780 NC, 1790 TN, 1804 KY

DeSOTO PARISH MARRIAGE LICENSES
1887-1896

Continued from Vol. VIII No.3

| | | |
|------------|---------------------------|----------------------|
| pg 23-1890 | | |
| Nov 24 | CALHOUN Edgar L | RASCOE Annie |
| 26 | LAFFITTE Simon B | HOLDER Sallie |
| 27 | CHAPMAN Harry | ATKINS Emma |
| 29 | MOORE Cato | JACKSON Rhoda |
| 29 | WILSON John | WILLIAMS Frances |
| Dec 6 | POSEY, Joe J | CREECH Bulah N |
| 9 | DAWSON Chas | BRISKER Mary Ann |
| 9 | BLOXAM Andrew J | FULLER Mamie R |
| 11 | POUNCER Thomas | SAMUELS Linnie |
| 11 | McBRYDE Nathan | BELTON Clara |
| 11 | BROWN Major | CHAFFERS Lucy |
| 16 | LACOBEE Edward | HALL Minnie |
| 16 | WILLIAMS James H | SMITH Berry |
| 16 | HANDY Isham | Sue CRUMP |
| 16 | FREEMAN Willie | JOHNSON Mary E |
| 17 | JOHNSON Monroe | WASHINGTON Mary |
| 17 | C E DEVAUX | CLIFTON A.... F |
| 18 | WILSON Richard | CLARK Fannie |
| 20 | JACKSON Ollice | RAIN Martha |
| 22 | CLARK Wm | SHORT Lizzie |
| 22 | GASKIN Aron? | WYNE? Sadie? |
| 22 | LESTER Albert R | GOLDSBY Camilla W |
| 22 | EVANS John L | VARNELL Martha L |
| 23 | TULL Wm | FARMER? C D |
| 23 | RICHMOND Milton | WILLIAMS Hannah |
| 24 | RUSSELL Johnnie | LEWIS Fannie |
| 24 | DRAIN Tom | WILLIAMS Hester |
| pg 24 24 | WHITTAKER Ake. | TAYLOR Fannie |
| 24 | MORGAN Washt ⁿ | CARTER Emma |
| 24 | HOWARD Julius | MOSELEY Mary |
| 25 | FURGUSON Ed | EDWARDS Lucy |
| 25 | ROBINSON Edward | PRINCE Adine |
| 25 | TURNER John | WILLIAMS Lucinda |
| 26 | JACOBS Geo | JOHNSON Anna |
| 27 | JACKSON Thos | SPENCER Ella |
| 27 | SANDERS Ted | MARTIN? Millie |
| 30 | BROWN Charlie | JOYCE M E |
| 30 | HOWARD Andrew | CHAPMAN Mary |
| 31 | PHILLIPS Jasper | McPHEARSON Annie J |
| 31 | PERRY Chas B | JONES Edna |
| 31 | JEFFERSON Rube | PITTS Janie |
| 1891 | | |
| Jany 1 | PEGUES Jack | MORRIS Sarah |
| 1 | ROCK Jerry | BENNEFIELD Julie Ann |
| 1 | JOHNSON Grant | CATO Salone |
| 3 | MITCHELL Henry | HOUSTON Ellen |
| 3 | BOONE Wm B | BUDGIS Frances D |

pg 24 1891

| | | | | |
|-------|-----|--------------------|----|----------------------|
| Jany | 6 | HIGGINBOTHAM Geo | to | MOSELY Carrie |
| | 6 | EDWARDS Lee | | ABRAHAM Emma |
| | 9 | SMITH Silus | | SMITH Rosa |
| | 10 | FULLER Alford | | HUBBARD Anna |
| | 12 | MARSH Oliver | | BOYD Hattie |
| | 13 | CLANTON Robert B | | BIJOU? Nora |
| | 13 | COPELAND Henry | | THOMAS Emiline |
| | 14 | McKINNEY Robe | | RACHELLE Henrietta |
| | 14 | BARNES Abraham | | DRAYTON Rebecca |
| | 20 | PERRY Genl Jackson | | EDWARDS Carolina |
| | 21 | DUNHAM Kimble | | EDWARDS Peggie |
| | 22 | SANDERS Jno | | EDWARDS Annie |
| | 28 | MOSELEY Andrew | | ALEXANDER Kitty |
| | 29 | HARDIN Henry T | | ALLEN Georgia L |
| | 30 | AIRY Wm | | SOUTHWELL Louisa |
| pg 25 | 30 | WILSON Jos | | MITCHELL Mollie |
| Feby | 2 | MILES Ed | | CARR Fanny |
| | 4 | HAYWOOD Mally? | | STEPHENSON Mary |
| | 5 | WILSON Atlas | | PORTER Norine |
| | 5 | EDWARDS Richd | | HUDSON Rilla |
| | 9 | GRIFFITH Wm E | | CLANTON Laura |
| | 10 | PEYTON Gus | | CAPERS Francis |
| | 11? | ALEXANDER Wm | | FULLER George |
| | " | LEWIS James | | WILLIAMS Anna |
| | " | DUNNE Henry | | WHITE Gannie |
| | 18 | BROWN Henry | | HENDERSON Julia |
| | 18 | PUGH Charles | | GASOWAY Rosa |
| | 18 | WILLIAMS Manuel | | EVANS Mina |
| | 19 | HINES Wm | | SMITH Mary E |
| | 19 | PEOPLES Henry | | BLOW Ellen |
| | 20 | DONNAHEW Wm | | JOHNSON Mary |
| | 23 | WATSON James | | COLLINS Amanda |
| | 26 | PORTER Joseph W | | BILLINGSLY Emmer J |
| | 26 | CRUMP Sam | | DILLARD Alice |
| | 29 | MILLICAN Silas | | WEST Phoebe |
| Mch | 3 | JOHNSON Charlie | | WILSON Mary Ann |
| | 3 | KELLY Jeff L | | RIGGIN Mrs Sallie |
| | 5 | LANE Byas | | SHANNON Maria |
| | 5 | JERRY? B D | | JACKSON June |
| | 12 | NEILL William | | JAMES Anna |
| | 17 | WILLIAMS Johnnie | | OWENS Sally (Tally?) |
| | 18 | HUDSON John | | COLEMAN Sallie |
| | 18 | WILLIAMS Scott | | WILLIAMS Annie |
| | 19 | SMITH Milton | | Alice THOMAS |
| | 21 | JOHNSON Joe | | JACKSON Lavinia? |
| | 21 | GAUNT Will | | Melissa ANDERSON |
| | 25 | MOORE John | | WRIGHT Estella |
| | 25 | JOHNSON Alexander | | HISE Hannah |
| | 28 | PARDEE Peter | | ARBOT Mary |
| | 31 | PRATT Owen | | SANDERS Polly |

| | | |
|------------|----|----------------------|
| pg 26 1891 | | |
| Apr | 8 | ADAMS Jno A |
| | 8 | ALLEN Jedd |
| | 10 | ROAN Anderson |
| | 10 | ALLEN Alexander |
| | 11 | CHAMBERLAIN A E |
| | 11 | RAMBIN Joseph |
| | 14 | FLORES Merack? |
| | 20 | SKIPPER Ebenezer B |
| | 29 | ATKINS John |
| | 29 | FURGUSON Jno W |
| May | 6 | CAMPBELL Napoleon |
| | 7 | Coephus WRIGHT |
| | 7 | TAYLOR Ephram |
| | 7 | GOLDMAN William |
| | 11 | HOLSAMBACK Geo T |
| | 11 | RAMBIN Frank J |
| | 12 | BOWERS Virgie |
| | 13 | PRICE James |
| | 18 | WOOLWORTH Frank D |
| | 21 | GILES Armstead |
| | 23 | WILLIAMS Sales |
| | 25 | LAFFITTE Jim |
| | 28 | BOGAN Geo |
| | 28 | WILLIS Raymond |
| | 30 | COLLINS Anthony |
| | 30 | WOODS Nat |
| June | 4 | WHITE Columbus |
| | 4 | GRANGER Jno |
| | 6 | ADAMS Washington |
| | 9 | ROLAN Fred |
| | 10 | ROSS James G |
| | 11 | DUHEART Thomas |
| | 12 | WILLIAMS Gus |
| | 23 | FLORES Benj L |
| pg 27 | 25 | PALMER Leander W |
| | ?? | LEE Anthony |
| July | 4 | ORLANDO M. Smith |
| | 4 | SMITH Gus |
| | 8 | JACKSON Douglas |
| | 9 | Clem ROBINSON |
| | 11 | JONES Ed |
| | 11 | FOSTER George |
| | 15 | BRIDGES Joseph E |
| | 15 | DeSOTO Marcelle |
| | 16 | WALKER Wm |
| | 23 | DAWSON Wm |
| | 23 | BOLEN Raz |
| | 23 | SLAY Andy |
| | 25 | DANIELS Green |
| | 25 | SCOTT Felix |
| | 28 | SIMPKINS Oscar |
| | to | BATES Dovie |
| | | BOWERS Jennie |
| | | RICHARDSON Anna |
| | | JACKSON Ellen |
| | | PEGUES Laura C |
| | | COLTON Miss Mary A |
| | | SULLIVAN Mollie |
| | | EDWARDS Mahala |
| | | JOHNSON Martha |
| | | ARIE Mary |
| | | COPELAND Mary |
| | | RANDOLPH Martha A |
| | | PITTS Anna |
| | | TYLER Emma |
| | | WALKER Lizzie |
| | | FORD Velia |
| | | GREGG Joice |
| | | MERCIFUL Fannie |
| | | MILLKINS Lizzie |
| | | GILFORD Amanda |
| | | SPENCER Harriett |
| | | Sallie CARROLL |
| | | THOMAS Emilia |
| | | THOMAS Josie |
| | | DICKSON Willie |
| | | YOUNGBLOOD Mary |
| | | WILLIAMS Mattie |
| | | CULPEPPER Sophia |
| | | Silvia DUNN |
| | | BOYKIN Sallie |
| | | RUSSELL Fannie |
| | | WHITE Nancy |
| | | PERRY Emma |
| | | LAFFITTE Catherine L |
| | | CARROLL Orie E |
| | | FIELDS Miss Louisia |
| | | SPARKS E A H |
| | | MINER Alice |
| | | YOUNGBLOOD Cory Ann |
| | | GUANT Mary Jane |
| | | JONES? Frances |
| | | HALL Sallie |
| | | HADDEN Lida |
| | | RAMBIN Maggie |
| | | SEABROOK Jennie |
| | | JONES Martha Ann |
| | | JOHNSON Ellen |
| | | SMITH Annie |
| | | WALKER Mary Jane |
| | | JEFFERSON Bettie |
| | | BALDWIN Luvina |

| | | | |
|------------|----|------------------------|---------------------|
| pg 27 1891 | | | |
| Aug | 1 | HARRIS William R | to HALE Nena |
| | 6 | GIBSON Sanders | JENKINS Phyllis |
| | 6 | REED Thomas | CLARK Harriett |
| | 12 | ODOM James L | ADAMS Nettie |
| | ?? | ROOT D C | MOORE Nena E |
| | 26 | CLARK Vance | HUFFMAN Harriet |
| | 29 | BOLDEN Charlie | PEW Ann |
| Sept | 3 | HARRIS Robt | HASGETT Nora |
| | 5 | BLOUNT A R | VARNES Florence |
| | 9 | JACKSON Elder | PHELPS Eulia |
| | 11 | RAWLINS Henry | BOYD Alice |
| | 18 | DOYCE James | GREEN Scille |
| | 19 | LYAS? Henry | SAMUELS Jennie |
| | 21 | FRIERSON Wm | RANDALL Cyntha |
| | 23 | RIPKIN Simon | MASON Isabella |
| | 24 | JACKSON Amos | RUTLEDGE Hannah |
| | 26 | BROWN Jack | HOWARD Dolly |
| pg 28 | 30 | TULL Charles M | GAMBLE Donnie R |
| | ?? | JACOBS Jefferson | KELLY Ella |
| Oct | 3 | STILL Essex | DAVIS Alice |
| | 7 | SMALL Frank | MIDDLETON Julia |
| | 10 | PRATT Thomas | CRUMP Laura |
| | 13 | TULL Isaac W | SMITH Eulah M |
| | 14 | WOODSON Jack | CAMPBELL Milissa |
| | 15 | WALKER Wm S C | PHILLIPS Marian B |
| | 17 | KELLY Henry | KERVEN Charlotte |
| | 17 | POE Preston | BLOCKER Mary |
| | 17 | JONES Jim | JOYCE Lizzie |
| | 19 | VAN SCHONBROEK Louis H | SMITH Martha |
| | 27 | PHELPS Nathaniel | DUN? Belle |
| | 29 | GARDNER Geo | WASHINGTON Frances |
| | 29 | SMITH Ben | SPENCER Fannie |
| | 31 | PICKELS Geo D | WILLIAMS Bettie |
| Nov | 5 | AUSTIN Jake | COOK Mary |
| | 7 | MOOREMAN J J | GOLDSBY Ellen G |
| | 9 | LINCOLN Hardy | SMITH Betsey |
| | 12 | GOLDMAN Larkin | JACKSON Lucy |
| | 14 | WILLIAMSON Jno | KINNY Mary |
| | 18 | HARRISON Wade | PORTER Loraine |
| | 18 | MASON John | BROWN Rosie Jane |
| | 19 | Cleburn BROWN | DAVIS Ellen |
| | 23 | CARR Scott | PRISTELL Martha |
| | 24 | ROBERTS Jno | DRAINS Alice |
| | 25 | ATKINS Louis | DOUGLASS Sallie |
| | 30 | SALTERS Danl | GIBSON Ida Bell |
| | 30 | BRIDGES Jason | BUSH Nannie |
| | 30 | MORGAN Jesse | PHELPS Delia |
| Dec | 4 | DIGGS Whiten? | WARD Maggie |
| | 5 | BOYD Chas | TYLER Jennie |
| | 7 | HOBGOOD Wright D | McGILL Mollie |
| | 7 | ELLIOTT Jas | HURD Emma |
| | 7 | LEWIS Abner | PHILLIPS Martha Ann |

Pg 29 1891

| | | | |
|-------|----------------------|----|-------------------------|
| Dec 8 | BERRY Joseph J | to | YARBROUGH Lizzie |
| 11 | WASHINGTON Wm | | Josephine FRIERSON |
| 11 | CONNELL Jos U | | DIXON Mattie |
| 12 | HALL Westley (HULL?) | | ATKINS Patsey |
| 15 | WASHINGTON Amos | | LEWIS Emma |
| 16 | GRIFFIN Jas A | | PLUNKETT Ida |
| 16 | BLACK Sharles W | | AUSTIN Hatte |
| 17 | MOORE Chris S | | CARROLL Mattie |
| 17 | BROWN Jim | | WOODS Lizzie |
| 18 | BOOKER Alfred | | GIBSON Lou |
| 19 | ROSS Thomas | | BLEDSEB Betsy |
| 20 | RHEUDICILE Wm | | LEWIS Martha |
| 21 | DAVIS Ephram | | JACKSON Georgianna |
| 23 | NELSON Elisha | | BERRYMAN Annie |
| 23 | HICKS Frank | | CLARK Georgia |
| 24 | LOFTEN Benj | | JACOBS Ellen |
| 24 | JENKINS Oscar | | GILLAM Martha Ann |
| 25 | SAMUEL John | | WILLIAMS WILLIAMS (sic) |
| 26 | LYLES F M | | PARKER Mattie V |
| 26 | MATTHEWS Joseph J | | JONES Ida |
| ?? | GRIFFIN Mose | | Pompey? FENDER |
| 28 | HOLLOWAY Robt | | RICHARDSON Belle |
| 27 | STEPHENS Geo H | | Miss Ruth A TRUST |
| 29 | ROBISON Walter | | HATCHER Mrs Ida |
| 30 | GUY James F? | | PARSONS Lula |
| 30 | CHAPMAN Lafayette | | BLEDSEB Joann |
| 31 | TOWNSLY Alick | | PIPKIN Josie |
| 31 | CHAPMAN Moses | | WHITAKER Eliza |
| 31 | BUTLER Lewis | | CHARLES Polly |
| 31 | SAMUEL Henry | | MITCHEL Emily |
| 31 | DAVIS King | | WASHINGTON Amanda |
| 31 | MARSH Jefferson* | | MAGEE Alabama * |

(* pencil notation that bride's name is
scratched out and J PEGUES written in?)

(to be continued)

FLAGON AND TRENCHER

Those who can provide proof of direct descent from an ancestor who operated a tavern, inn, ordinary, or other type of hostelry in this country on or prior to July 4, 1776, may be eligible to join a hereditary society called Flagon and Trencher, a group that originated in 1962. The group's name refers to a flagon, or vessel with a handle, spout, and hinged lid that was used to serve liquors, and a trencher, a wooden plate or board that was used to cut food on. The establishments were initially called "ordinaries," but by the end of the 17th century, the term "tavern" was more commonly used in this country. "Inns, Taverns, and Ordinaries," Myra Vanderpool Gormley, C.G., "Colonial Homes" February 1995, by permission. The organization may be contacted through Mrs. William Alfred Smith, 850-A Thornhill Court, Lakewood, NJ 08701.



FROM OUR EXCHANGE QUARTERLIES



HISTORY OF THE STILLAGUAMISH VALLEY and HISTORY OF EVERETT, WA - These continuing articles contain a lot of information about the early settlers (mid-1800s) of this area.

The Sounder, Vol. X, No 2, (Second Q, 1996), Sno-Isle Gen Society, Edmonds, WA

1910 IZARD CO, AR CENSUS, CLAIBORNE TOWNSHIP - The St. Louis, Iron Mountain, and Southern Railroad was opened here in 1906 and the men who resided here furnished much of the labor to build the railroad through the area.

Bits of Bark from the Family Tree, Vol. XXI, No 2 (June, 1996), Batesville (AR) Genealogical Society, Batesville, AR

A WHITE CO, TN SCRAPBOOK - When the new White Co courthouse was built in 1977, a group of scrapbooks containing information from the 1880s were made available to the Tennessee State Library and Archives for photocopies. This article contains some of the items contained in these scrapbooks.

The Upper Cumberland Researcher, Vol. XXI, No 2 (Summer, 1996), Cookeville, TN

INDEX TO ESTATE PAPERS, SUMTER CO, SC (1800-1906) - This abstracts lists the Deceased, Type of Record, Date Filed, Book/Page, Executor/Administrator, and Notes.

American Genealogy Magazine, Vol 10, No 5/6 (Sep-Oct/Nov-Dec, 1995), Stephenville, TX

1860 DENT CO, MO FEDERAL CENSUS - This listing has been transcribed from the microfilm and continues through several issues.

Phelps County Genealogical Society Quarterly, Vol. 12, No 3 (July, 1996), Rolla, MO

CHICKASAW CO, MS PROBATE FILES - These abstracts are from the 1850s through the late 1870s and continues through several issues.

Chickasaw Times Past, Vol XIV, No 4 (March, 1996), Houston, MS

COMPANY E, 22D TEXAS INFANTRY (C.S.A.) - This list includes some men who were patients in the C.S.A. Hospital in Shreveport, LA.

Wood County Genealogical Society Newsletter, No 43 (July, 1996), Quitman, TX

NAVAJOE CEMETERY, JACKSON CO, OK - This listing includes some information from the Navajoe Cemetery Association burial records.

Western Trail Newsletter, Vol. IX, No 3 (July, 1996), Altus, OK

CLEAR CREEK BAPTIST CHURCH, LEON CO, TX - The church book and all records burned in 1894; this article lists members at that time and a history of the church.

The Leon Hunters Dispatch, Vol. XVII, No 2 (Winter, 1996), Centerville, TX

SOMERVELL CO, TX, MARRIAGE BOOK 2 - This listing provides names of groom and bride and date of marriage from the 1890s.

Somervell Settlers, Vol. I, No 3 (Summer, 1996), Glen Rose, TX

1911 ENUMERATION OF EX-CONFEDERATE SOLDIERS FOR CATAHOULA PARISH, LA - This listing includes names of Ex-Confederate Soldiers (or Widows of deceased soldiers), Age, State the soldier enlisted, Regiment, Company, Property Owned and Assessment, Occupation, Physical Infirmities, and If Widow, Date of Marriage.
Central LA Genealogical Society Quarterly, Vol 10, No 3 (July, 1996), Alexandria, LA

CEMETERIES OF WHITESIDE CO, ILLINOIS - This listing includes the name and location of each cemetery.
Whiteside Co Genealogical News, Spring #67, 1996, Sterling, IL

BILLINGSLEY FAMILY - This manuscript was written by John Billingsley and covered the years 1843 and 1853 when John went to Texas from Missouri with his parents and three other families.
Hill County Crossroads, Vol. XV, No 3 (1996), Hillsboro, TX

WILSON'S RAID AND THE COAL AND IRON INDUSTRY IN SHELBY COUNTY
Documents this 1865 raid on central Alabama, so important to the Confederacy because of its manufacturing.
Shelby County Historical Society Quarterly, July, 1996, Columbiana, AL

COLLECTION OF ARTICLES ABOUT EARLY SETTLERS IN PIKE CO, AR - Some early settlers include William Stevenson, John Hemphill, Morgan Cryer, Sr., John Ish, Giles Kelley, David Bixby, A. D. Jenkins, William Hancock, Micajah Johnston, and others.
The Gems of Pike County, AR, Vol. VII, No 3 (Summer 1996), Murfreesboro, AR

THE 1855 KANSAS TERRITORIAL CENSUS - The Seventh through Tenth Districts are listed in this issue; other districts are listed in previous/subsequent issues.
Bluestem Root Diggers Genealogical Quarterly, Vol. 6, No 3 (July, 1996), Eureka, KS

DARLINGTON (SC) BASTARDY RECORDS 1880-1896 - Records relating to illegitimate births are contained in a variety of district and county records. These are from the County Sessions Roll.
The Darlington Flag, Vol. 8, No 3 (Summer, 1996), Hartsville, SC

DESOTO COUNTY (MS) PROBATE COURT RECORDS 1845-1846 - Abstracted from the original records and continued through several issues.
DeSoto Descendants, Vol. 14, No 3 (August, 1996), Hernando, MS

OUR HERO, GENERAL HIRAM BRINSON GRANBURY - Well documented article about one of the most popular and colorful leaders in the Confederate Army.
Hood County Genealogical Society Quarterly, Vol. 14, No 2 (August, 1996), Granbury, TX

* * * * *

Thanks to our members Delight Nelson and Charles Steger for donating complete sets of our quarterly, *THE JOURNAL*, to the Lufkin County and Cass County Libraries in Texas.

RED RIVER PARISH SUCCESSION RECORD INDEX

This is a transcription of the Red River Parish, LA, Succession Record Index, Volume A - O, for the years 1871 - 1958. The succession records were filed in the court house in Coushatta, LA. This series began in First Quarter, 1996 (Vol. VIII, No. 1) issue of *THE JOURNAL*.

Type of Record: S = Succession; T = Tutorship; TM = Tutorship of Minor; E = Emancipation
J = Judgement; IN = Interdiction; W = Will; A = Adoption; ES = Estate

| Name | Type | Page | Name | Type | Page |
|-------------------------|------|-------------|--------------------------|------|---------|
| Successions Book "A" | | | | | |
| Gray, James & Mary L. | TM | 64 | Giddens, D. M. | TM | 437-442 |
| Green, Ferrell | S | 390-395 | Gahagan, D. P. | TM | 442-460 |
| Successions Book "B" | | | | | |
| Godwin, Annie | S | 365-369 | Gordy, Green B. | S | 654-659 |
| Successions Book "C" | | | | | |
| Gray, Georgie B. | T | 578-681 | Gordy, G. B. | S | 1-4 |
| Gray, Georgie B. | T | 946-949 | Gray, Mattie | TM | 4-14 |
| Guthrie, W. | S | 827-828 | Gordy, G. B. | S | 92-99 |
| Guthrie, W. | S | 630-641 | Greening, J. H. | S | 99-110 |
| Guthrie, W. | S | 704-710 | Gahagan, D. P. | TM | 323 |
| Gilliano, Lizzie | T | 652-656 | Gordy, G. B. | S | 336-342 |
| Gilliano, Lizzie | T | 791-792 | | | |
| Successions Book "D" | | | | | |
| Graham, J. W. | S | 82-87 | Gardner, S. A. | S | 352,671 |
| Green, R. O. | S | 99 | Glover, W. H. | T | - |
| Giddens, M. E. | T | 168-174 | Graham, Kenneth | T | 363 |
| Graham, J. W. | T | 241 | Graham, J. W. | TM | 367 |
| Gardner, Hattie Stayton | T | 324 | | | |
| Successions Book "E" | | | | | |
| Grice, James P. | S | 38 | Gaines, J. H. C. | S | 224 |
| Greathouse, Molly | TM | 412-414 | Greer, J. E. | S | 343 |
| Gardner, Fanny | S | 449,464-466 | Greer, J. E. | TM | 349 |
| Gardner, Hattie Stayton | TM | 488-495 | Gray, G. B. | S | 394 |
| Gardner, Fannie | T | 672 | | | |
| Successions Book "F" | | | | | |
| Gardner, W. A. | S | 154-159,164 | Gardner, Frankie | T | 591 |
| Greer, J. E. | S | 421 | | | |
| Successions Book "G" | | | | | |
| Gerreald, Sadie | T | 44 | Gardner, Miss Frankie | E | 351 |
| Gay, Billy | S | 57 | Gardner, Lisso | E | 497 |
| Gardner, Garland | T | 201 | Gardner, Garland Hubbard | E | 557 |

Red River Parish Succession Index (continued)

| Name | Type | Page | Name | Type | Page |
|-----------------------------|------|-------------|----------------------------|------|---------|
| Successions Book "H" | | | | | |
| Gilbert, J. T. | TM | 223 | Grice, M. A. | S | 143,319 |
| Successions Book "I" | | | | | |
| Gay, W. Billie | TM | 97 | Giddens, I. L. | S | 201 |
| Successions Book "J" | | | | | |
| Gibson, John | S | 33 | Giddings, Merline | T | 525,531 |
| Gay, Ella Vargainer | S | 108 | Goldston, George | S | 555 |
| Gillen, W. C. | S | 402,405 | Giddens, Mrs. Martha L. | S | 559 |
| Giddings, J. C. & Mary Jane | S | 522 | | | |
| Successions Book "K" | | | | | |
| Goldston, George | S | 18 | Grant, Henry Lee | E | 59 |
| Goldston, George | TM | 21 | | | |
| Successions Book "L" | | | | | |
| Gay, James M. | S | 56 | Giddens, Robert Armistead | S | 474 |
| Giddens, R. A. | S | 486,493,535 | Glover, Mrs. Nettie Lretta | S | 480 |
| Giddens, R. A. | S | 563,599,626 | | | |
| Successions Book "M" | | | | | |
| Giddens, Mrs. Mary A. | S | 127 | Goldsby, Lalah Dell | S | 443 |
| Giddens, Robert A. | S | 360 | Gillen, Elizabeth Harville | S | 506 |
| Successions Book "N" | | | | | |
| Grillette, G. C. | S | 479 | | | |
| Successions Book "A" | | | | | |
| Herring, William | S | 91 | Howe, E. B. | S | 629-634 |
| Hollane, Clark | S | 416,422 | Hunter, J. A. et al | | |
| Hall, W. E. | S | 423-426 | vs R. E. Buckner | | 476-483 |
| Hall, William E. & Ella | TM | 513-517 | | | |
| Successions Book "B" | | | | | |
| Howell, W. F. | S | 478-485 | Hayes, D. H. Syndite of | | |
| Hunter, J. C. | S | 727 | Succ of A. J. Loftin | | 633-635 |
| Successions Book "C" | | | | | |
| Harrin, Thomas J. | S | 581-585 | Henry, Thomas J. | S | 702-704 |
| Hayes, C. E. vs Creditors | | 731-738 | Holley, A. A. | S | 767-772 |
| Hayes, C. E. vs Creditors | | 751-760 | Holley, A. A. | S | 863-870 |
| Hayes, C. E. vs Creditors | | 817-819,739 | | | |

Red River Parish Succession Index (continued)

| Name | Type | Page | Name | Type | Page |
|------------------------------|------|-------------|---------------------------|------|----------|
| Successions Book "D" | | | | | |
| Hull, S. A. | S | 64-69 | Hunter, Charles H. | S | 576, 760 |
| Hand, H. J. | S | 75-82 | Holley, Philip | T | 401 |
| Hayes, D. H. | S | 291 | Harris, S. B. & C. L. | S | 643 |
| Hightower, Mrs. Fannie W. | E | 351 | Hucabay, William O. | E | 758 |
| Successions Book "E" | | | | | |
| Ham, Amanda | S | 138 | Harmin, Marion & Zella | S | 306, 320 |
| Hand, Mrs. Laura | T | 140, 152 | Hunter, W. S. R. Thomas | TM | 355,364 |
| Harmin, Marion | S | 162 | Hand, H. C. | S | 454 |
| Hunter, W. S. R. | TM | 195 | Howard, John P. | TM | 515-518 |
| Huntley, Mary L. | TM | 229,237 | Horton, C. C. | TM | 638,647 |
| Harrin, Marion & Zella | S | 245 | Hamrick, M. T. | TM | 606-610 |
| Harmin, Marion | S | 261 | Hamrick, M. T. | S | 610-617 |
| Huckabay, John C. | S | 262 | Hunt, Thomas | S | 630-631 |
| Hucabay, James F | E | 285 | Hunt, Thomas C. | S | 637 |
| Holmes, Sophie | IN | 655-661,666 | Howard, J. T. | S | 709-714 |
| Successions Book "F" | | | | | |
| Henderson, Jerry | S | 344-345 | Hobley, Lawrence | S | 536 |
| Henderson, Jerry | S | 349,382 | Harvey, L. C. | TM | 543 |
| Henson, Elizabeth | S | 533 | | | |
| Successions Book "G" | | | | | |
| Hand, H. C. | TM | 15 | Hand, Henry | S | 236 |
| Hunter, W. S. R. | T | 37 | Hand, Laura | T | 261 |
| Hand, Laura Morgan | S,T | 91 | Henson, Elizabeth | T | 273 |
| Hinson, Elizabeth | S | 181 | Holley, A. P. | S | 292 |
| Horton, Elvie, Jennie, & C D | T | 219 | Harvey, Zora | E | 352 |
| Henson, Charley | S | 424,427-429 | Houston, Drinnon | E | 353 |
| Henson, Charley | S | 451,457 | Hunter, Susie Lou | S,T | 365,369 |
| Successions Book "H" | | | | | |
| Henson, Wreyford | E | 29 | Henson, Viney | S | 267 |
| Hayes, John R. | E | 37 | Holley, A. A. | S | 284 |
| Horton, Tillman | TM | 81 | Holley, Sibil | TM | 284 |
| Hayes, Mrs. Mary H. | S | 117 | Hankins, Ada | E | 285 |
| Hankins, William J & Sarah | S | 131 | Harvey, Mrs. Cora | S | 335 |
| Hand, Laura McGraw | S | 186 | Harvey, L. C. | S | 336 |
| Haney, Alberta | S | 208 | Ham, W.A., W.T. & John C. | S | 396 |
| Holley, A.P. | S | 235 | Hodge, L.M. & W. H. | | |
| Holley, Salley Hedgecock | S | 235 | Adoption of Syble Knolley | A | 447 |
| Hall, Tommy | T | 247, 269 | | | |

Red River Parish Succession Index (continued)

| Name | Type | Page | Name | Type | Page |
|-----------------------------|------|-------------|-----------------------------|------|----------|
| Successions Book "I" | | | | | |
| Henson, Theola | T | 4 | Hunter, Elva | E | 267 |
| Holley Sibil | T | 14 | Hall, Algertis | TM | 299 |
| Horton, C. D. | E | 59, 60 | Hogsett, George W. | S | 312, 472 |
| Horton, C. D. | S | 61 | Hankamer, Ray | S | 318 |
| Hunter, Charlie L. | S | 73 | Hall, Hardy | S | 426 |
| Henry, Thomas J. | S | 112 | Heard, Richard & Alma | TM | 520, 541 |
| Hankins, J. M. | S | 174 | Hunter, Mrs. Susie | TM | 544 |
| Henson, Theola | E | 241 | Hall, Tommy | TM | 547 |
| Successions Book "J" | | | | | |
| Holley, K. D. | S | 94,104,116 | Harville, Young F & Mrs M J | S | 368 |
| Holley, K. D. | S | 130, 144 | Holley, K. D. & Mrs. Ella | S | 456 |
| Holley, R. L. | S | 222 | Hollingsworth, William W. | E | 587 |
| Hankins, C. H. | S | 245 | Hicks, J. H. | S | 595 |
| Howard, John V. & Mary A. | S | 265 | Howard, Susie E. | E | 633 |
| Hollingsworth, Mrs Zephyr B | TM | 285,293,308 | Horton, Sandy & Sallie | S | 63 |
| Howe, Lee | S | 316 | Horton, Rita Mae | E | 637 |
| Horton, J. W. | S | 346 | Harville, Young Lawrence | E | 638 |
| Hicks, Atley | TM | 363 | | | |
| Successions Book "K" | | | | | |
| Horton, L. W. | S | 1, 6 | Howard, A M & Mrs Theresa | S | 131 |
| Huckabay, Mrs Murt Wardlaw | TM | 22, 84 | Horton, Ed | E | 182 |
| Huckabay, Mrs Murt Wardlaw | TM | 244, 315 | Hollingsworth, Emma V. | E | 209 |
| Hamilton, Jason | S | 94, 65 | Hayes, Robert H. | S | 216, 226 |
| Hamilton, Jason | S | 125, 206 | Heard, W. S. | S | 310, 313 |
| Holloman, Mrs. Emma | | | Huckabay, Mrs Murt Wardlaw | TM | 327 |
| Guardian of A. E. Carlisle | | 126 | | | |
| Successions Book "L" | | | | | |
| Huckabay, Mrs Murt Wardlaw | TM | 21, 49 | Howard, James B. | S | 107 |
| Huckabay, A. J. F. and | | | Harville, Joe C. | S | 367 |
| Mrs. Laura Giddens | S | 183 | Horton, W. G. | S | 374 |
| Huggins, A. J. | S | 315, 335 | Hunter, Miss Elvyn | E | 503 |
| Huggins, A. J. | S | 339,345,353 | | | |
| Successions Book "M" | | | | | |
| Holley, Edward Leroy | S | 73, 94 | Henderson, Clarence W. | | |
| Hankins, Dr. Rufus | S | 179 | Minor Diana | T | 369 |
| Haskins, Homa Franklin | S | 294 | Horton, James A. | S | 523 |
| Higdon, Wilburn Burt | TM | 312, 318 | Hanna, Thomas L. | S | 555, 599 |
| Hayes, Ray P. | S | 351 | Horton, James A. | TM | 586, 595 |
| Horton, E. S. | S | 358 | Hankins, J. H. | S | 600-601 |

To Be Continued

THE FORT JESUP INSTITUTE
Sabine Parish, Louisiana

As extracted/abstracted from a publication
shared by F.O.G. member, Earline Ellzey Carr.

Fort Jesup was a frontier military post before the war between Mexico and the United States and was headquarters for Gen. Zachary Taylor. Here, also, was Lt. U.S. Grant.

— — — — —
The institute seems to have had its inception and conception in a design of Sabine Lodge No. 75, F. and A.M., to secure better facilities for the education of their children, and those of the surrounding parishes than used to exist. A charter was obtained and commodious buildings constructed. There were seven grades in the high school department, a Normal course for those who expected to teach, and seven courses in the College department. There were also a Hy-patian Society and a Columbian Society. Representatives of the lodge during the period 1891-94 were: J.W. TAYLOR, W.M.; T.J. FRANKLIN, S.W; C.W. COX, J.W.

1894-95

AN EXCELLENT
BOARDING SCHOOL
for
A LIMITED NUMBER OF PUPILS
at
"OLD FORT JESUP," LOUISIANA
Times Book and Job Print
1894

OFFICERS OF GOVERNMENT AND INSTRUCTION 1894-95

Allen D. CARDEN, President/Principal/Instructor
Rev. J.T. BELL } Proctors/Instructors
Chas. G. SHAFFER }
Miss Georgie B. OWEN, Lady Principal/Assistant/
Instructor

BOARD OF TRUSTEES

Hon. J.W. TAYLOR, President
Jehu GRAHAM, Esq., Vice. Pres't
Jas A. Tramel, Secretary
L. BARBEE, Treasurer
Amos L. Ponder, Esq.
M.B. PULLEN
A.V. CARTER, Esq.
Rev. J.M. FRANKLIN
Don E. SORELL, Esq.
W.R. ALFORD
J.J. McCOLLISTER

TEACHING FORCE FROM 1891-94

| Year | Teacher | School Represented | State |
|---------|--------------------|---------------------------------|-------------|
| 1891-92 | Wm. Haskell DuBOSE | Univ. of the South | Tennessee |
| 1892-93 | Hansen W. JONES | Univ. of the South | Louisiana |
| 1893-94 | James D. HOSKINS | Univ. of Tennessee | Tennessee |
| 1893-94 | Rev. J.T. BELL | Keachie College | Louisiana |
| 1893-94 | Georgia B. OWEN | I.I.&C. Boston Cons. | Mississippi |
| 1891-92 | Cleo E. GLOVER | Cin. Cons. Music | Georgia |
| 1892-93 | Mrs. A.I. CRAWFORD | Mary Sharp Col. | Tennessee |
| 1891-92 | Bessie R. SMITH | State Normal Col. | Louisiana |
| 1891-94 | Student Teachers | Fort Jesup Masonic Institute | Louisiana |

STUDENTS, 1891 to '94 (all from Louisiana, except where noted.)

Jennie ALFORD*, Lawrence ALFORD, Ross ALFORD, Maud ALFORD, Oscar ALFORD, Fort Jesup; W.P. ADDISON, Negreet; W.E. ADDISON, Bellewood; Joe ANDERSON, Mattie ANDERSON, Robeline; Annie ANTONY*, Toro; Maud ANTONY, Rena BARBEE, Fort Jesup; Joe BARBEE, Robeline; Nonie BARBEE, Anna BOND, Birdie BOND*, R.N.V. BOND, Frony BOND, Grover BOSWELL, Fort Jesup; Emmet BURNSIDE, Newton; Huge BURNSIDE, Newton; Wiley BUSH, Sim BUSH, Valmont BYLES, Celeste BYLES*, Fort Jesup; E. BROWN, Toro; Annie BROWNE*, Pleasant Hill; Ellen BOYD, Fort Jesup; Belle BRAISURE, Marthaville; Callie BANISTER, Red Rock; Clifton BRIDGES, Delita BRIDGES, Mitchell; Claudie BURKETT, J. Clifford BURKETT, Zuella BURKETT, Winfred BURKETT, T.C. BRADDEY, Frank CALDWELL, Carrie CLOWERS, Johnny CLOWERS, Emmie CLOWERS, Robeline; J.W. CONERLY, Jr., Many; W.W. CONERLY, J.M. CONERLY, Anacoco; Tom CONERLY, Many; Julian CURTIS, Negreet; Rev. E. CROW, Robertsville; Julia COWART*, Fort Jesup; T.A. CARTER, Jr., Robeline; Minnie CASSELL*, Mansfield; Jessie CAMPBELL, Annie CAMPBELL, Della CAMPBELL, RedRock; Elliott O. CLARK, Gussie CLARK, Vowells Mill; Louis DODD, Natchitoches; Bettie DILLON*, W.E. DILLON, Many; John DOUGHERTY, Allen DOUGHERTY, Fort Jesup; Effie DICKSON, Sandy Creek; George DICKSON, Anacoco; C.. ESTES, Many; Sam ESTES, Fort Jesup; J.P. EDMONDSON, Eva ETHERIDGE, J.D. EARLS, Belmont; L.E. ELLZEY, Natchitoches; L.N. EVERETT, Robertsville; James FRANKLIN, Tom G. FRANKLIN, Pearl FRANKLIN*, Hattie FRANKLIN, Leslie FRANKLIN, Ada FRANKLIN, Maud FRANKLIN, Homer FRANKLIN, Humbert FRANKLIN, Sam FRANKLIN, Fort Jesup; Robt. K. FRANKLIN, Lilly FRANKLIN, Phenie FRANKLIN*, Lenora E. FRANKLIN, Warren FRANKLIN, Anacoca; Travis FLEMING, Marthaville; Catharine FORBES, Fort Jesup; Frank FROTHINGHAM*, New Orleans; Ella FARRIS, Anacoco; C.O. FREEMAN, Negreet; H.H. FERGUSON, Robeline; S.J. FOSTER, Toledo; Ola GIBBS, Tal GIBSON, Scott GIBSON, H.E. GIBSON, Robeline; Sadie GIBSON*,

Derry; Blanche GLASS, Mary GLASS, Sallie GLASS, Robert GLASS, Marthaville; J.G. GRAHAM, Mary GRAHAM*, Pleasant Hill; D.R. GANDY, Lula GANDY, Hardshell; Carrie HAWKINS*, M.A. HAWKINS, H.L. HUGHES, Fort Jesup; C.M. HUGHES, Toledo; John B. HART, Mansfield; Louvina HOLLADAY*, Jeff HOLLADAY, Noble HOLLADAY, Lem HOLLADAY, Emma HOLLADAY*, Larrie HOLLADAY, Viola HOLLADAY, Molly HOLLADAY*, Marian HOLLADAY, Johnnie HOLLADAY, Fort Jesup; Laura HORNE, Robeline; Edith HAVARD, Mobile, ALA; John HARDEE, Sallie HARDEE, L.E. HARDEE, D.A. HARDEE, Mertice HENDRICKS, Fort Jesup; Molly HAWTHORNE, Provencal; Eula JACKSON, Norma JACKSON*, Fort Jesup; Emma JACKSON, Mitchell; Minnie JOHNAGIN, John KEEN, Fort Jesup; Dave B. KOONCE, Virginia KAY, Lillie KAY, Sandy Creek; Exie KAY, Anacoco; Mattie LUCIUS, Neecy LUCIUS, Sandy Creek; Ida LAMBETH, Houston LAMBETH, Clarence LAMBETH, Flocie LAMBETH, Fort Jesup; T.H. LATHAM, L.L. LATHAM, Royalty; Carry LEE, Fort Jesup; Joe LEWIS, Bayou Scie; Willie LYNCH, Stella LYNCH, Fort Jesup; Etta LITES, Wilbur L. LEYSATH, Leta LEYSATH, Fort Jesup; L.E. LITTON, Pelican; Rena O. LESTER*, Tyne; James MATTHEWS, Robeline; Mary McCOLLISTER, Margaret McCOLLISTER, Holt McCOLLISTER, Luther D. McCOLLISTER, J.E. McILWAIN, Fort Jesup; Bertie McNEELY, Many; George MIDDLETON, Pleasant Hill; Minnie MIDDLETON, Chalmers MIDDLETON, Rufus MIDDLETON, Fort Jesup; Charley MIDDLETON, Pleasant Hill; Cora MILLER, Tynes; Marcus MADDOX, M.E. MADDOX, Daisy McFARLIN, Floyd MITCHELL, Fort Jesup; Walter MITCHELL, Many; Hosie MITCHELL, ANACOCO; J.M. MARSHALL, Kisatchie; Jas. E. NESUM, Belmont; Edwin ORR, Cedar Grove; Crit PARROTT, Reese PARROTT, Bayou Scie; G.W. PARROTT, Mattie PARROTT, Negreet; Jennie PATTISON, Donie PATTISON, Reese PATTISON, Fort Jesup; R.B. PETERS, Many; Ida PETERS*, Eugenia PETERS*, Mamie PETERS, Elias PETERS, Sam PETERS, Fort Jesup; M.J. PETERS*, Many; Lula PETERS, Fort Jesup; Marian PETTY, Many; Wallace PRESNALL, Allice PONDER*, Willie PONDER*, A.C. PRESLEY, Sallie PRESLEY, H.M. PRESLEY, Mary PRESLEY, E.F. PRESLEY, Ella PRESLEY, James PARKER, Lula PARKER, Fort Jesup; John S. PAUL, San Patricio; Lela PRUETT, Bayou Scie; Berta PULLEN, Robeline; Wm. M. PHILLIPS, Belmont; Bettie Rainer, Bayou Scie; Leila ROBERSON*, Willie ROBERSON, Pleasant Hill; Daisy RACHAL, May RACHAL, Nelly RACHAL, Firmin RACHAL, Lillian RACHAL, Fort Jesup; Ada RABORN, Robeline; T.F. ROBERTS, Robertsville; George SALTER, Negreet; W.E. SALTER, Negreet; Claudie SORELLE*, Elliott STILLE, Many; Katy SCHULL, Leah SCHULL, Lizzie SCHULL, Bayou Scie; Allice SMITH, Ada SMITH, Belle SMITH, Ely SMITH, Jennie SMITH, Jocie SMITH, Roy SMITH, Ola SMITH, Tom SMITH, Lee STOKER, Pearl STOKER, Jacob STOKER, Fort Jesup; Gretchen SPRECKLES*, Morgan City; John SELF, Mill Creek; Ona SELF, Leesville; Mary SEEVERS, Oscie SEEVERS, John SEEVERS, Fort Jesup; Maud SCARBOROUGH, Robeline; J. Benj. STORY*, Victoria; Mittie SMART, Ada SMART, Mattie SMART, Daisy SMART, Leesville; Gracie TAYLOR, Robeline; Wm. O.

TOLBERT, Dyer; Jim TINDALL, Katie TINDALL, Henry G. TIBBETT, Fort Jesup; C.S. THOMPSON, Tora; Oscar B. TATUM, Willie TATUM, Mitchell; Effie VIDLER, Fort Jesup; Elma WILSON, Pleasant Hill; Lena WILSON, Carrie WILSON, Mollie WILSON, Walter WILSON, Drew WILSON, Fort Jesup; J.N. WINEGERT, Lamourie Bridge; S.R. WILLIAMS, Hineston; John L. WILLIAMS, Pelican; John H. WILLIAMS, Cedar Grove; Birdie WALKER*, Negreet; Wm. H. WAGLEY, Marthaville; John L. WAGLEY*, Robertsville; Katie WAGLEY*, Allen WAGLEY, Robertsville; G.W. WILLIS, Bettie WINN, Robeline. Total 198.
*School of Music.

TESTIMONIALS

Testimony as to the status of the Fort Jesup Masonic Institute, from competent and distinguished critics.

To the R.W. Grand Master, Grand Wardens and Members of the R.W. Grand Lodge of the State of Louisiana:

GREETING: We, the representatives of Sabine Lodge, No. 75, F. and A.M., take pleasure in reporting to this Grand Body, briefly, an account of the Fort Jesup Masonic Institute, and the excellent progress it has made during the past year. Under the management of a well trained faculty, the institute, though only in its sixth year, bids fair to become one of the most prosperous and successful training schools of the State.

Our object has been to establish, upon a firm basis, a modern school, abreast of the times as regards methods of teaching, text-books, course of study, etc., so that it might commend itself to the favorable consideration of the public and the Masonic fraternity of Louisiana.

At the suggestion of Sabine Lodge, the Board of Directors of the institute generously offered a free scholarship to one orphan child of a deceased worthy Master Mason in each Masonic district. In the light of what we have done, and are still doing in this noble work, may we not hope to command the attention of the craft in giving this institution its patronage and support?

Fraternally yours,

J. W. TAYLOR, W.M.

T. J. FRANKLIN, S.W.

C. W. COX, J.W.

Sabine Lodge No. 75

**MARRIAGE RECORDS OF JASPER K. SMITH
PASTOR, FIRST PRESBYTERIAN CHURCH
SHREVEPORT, LOUISIANA -- 1914 - 1919**

| <u>GROOM & RESIDENCE</u> | <u>BRIDE & RESIDENCE</u> | <u>DATE</u> |
|--|---|-------------|
| Chas. G. Montgomery | Lucie A. Harris | 8 Jan 1914 |
| A. MacTavish | Mrs. Beulah M. Garrett | 3 Feb 1914 |
| Dwight Tedford | Edna Lane | 11 Feb 1914 |
| LeRoy Kirby, Shreveport, LA | Johnnette Steere, Shreveport, LA | 12 Mar 1914 |
| T. C. Clarke | Elizabeth Miller | 21 Mar 1914 |
| Wm. G. Davenport, Shreveport, LA | Maude Smith, Shreveport, LA | 2 Apr 1914 |
| Jas. H. Prudhomme, Shreveport, LA | May Burgess, Shreveport, LA | 9 Apr 1914 |
| George Mayo | Lillie Tunnell | 12 Apr 1914 |
| Ross D. Pierce | Bess Lyle | 17 Apr 1914 |
| T. M. Rice | Ola Cole | 18 Apr 1914 |
| Newman D. Larkin, Shreveport, LA | Eloise Spikes, Shreveport, LA | 2 May 1914 |
| Pearly R. Hollenbeak, Stonewall, LA | Ernestine Alice Baldwin, Stonewall, LA | 29 May 1914 |
| Wm. P. Bradley | Mrs. Sophie M. Horder | 3 Jun 1914 |
| Joe Fazzina, Shreveport, LA | Mrs. Annye Vatter, Shreveport, LA | 14 Jun 1914 |
| Thos. E. Harvey | Fuchsia B. Alexander | 21 Jun 1914 |
| Jno. P. James | Kate Gregg McCory | 30 Jun 1914 |
| P. M. Broadwell | Georgia D. Roberson | 22 Jul 1914 |
| Earl Hagy | Annie Bell Thomas | 25 Jul 1914 |
| A. S. Brown | Ruth Heifner | 31 Aug 1914 |
| Sam'l Wherrett Mason | Margery Land May | 2 Oct 1914 |
| Loucious L. Jelliff | Eva Rovie | 9 Oct 1914 |
| Jno. S. Welsh, Shreveport, LA | Margaret Kouns Flournoy, Shreveport, LA | 15 Oct 1914 |
| Witnesses: J. P. Harvey, Jno. M. Morgan, O. N. Welsh | | |
| John B. Railsback, Shreveport, LA | Louise Wise, Shreveport, LA | 18 Nov 1914 |
| R. M. Patterson, Shreveport, LA | Mrs. Sophie Bond, Shreveport, LA | 31 Dec 1914 |

**MARRIAGE RECORDS OF JASPER K. SMITH
PASTOR, FIRST PRESBYTERIAN CHURCH
SHREVEPORT, LOUISIANA -- 1914 - 1919**

| <u>GROOM & RESIDENCE</u> | <u>BRIDE & RESIDENCE</u> | <u>DATE</u> |
|--|--|-------------|
| Henry C. Walker, Jr., Shreveport, LA Witnesses: E. B. Herndon, R. A. Crain, Era Fly | Lurline Graham, Shreveport, LA | 12 Oct 1915 |
| E. Allen Gillispie, Shreveport, LA Witnesses: Edwin Goodwin, Mrs. J. E. Goodwin, J. S. Smith | Ruth R. Tullos, Shreveport, LA | 18 Apr 1916 |
| Edmond A. Burt, Shreveport, LA Witnesses: M. E. Phillips, J. M. Tompayones, Percy R. Johnston | Bertha Self, Shreveport, LA | 7 May 1916 |
| J. W. Hindman, Houston, Tx | Eudora Harrington, Shreveport, LA | 19 Sep 1916 |
| Wm. Edmond Rhea, Ft. Smith, AR | Margaret M. Iler, Shreveport, LA | 15 Nov 1916 |
| Wm. Joseph Coburn, Shreveport, LA Witnesses: J. A. Walden, Mary Nichols, Mrs. E. S. Bryan | Eliza B. Nichols, Shreveport, LA | 9 Apr 1917 |
| Joe A. Redding, Shreveport, LA | Mary Byrd, Shreveport, LA | 9 Jun 1917 |
| Walter E. Hawkins, Shreveport, LA | Mildred C. Glassell, Shreveport, LA | 12 Jun 1917 |
| Jas. Merrill Graham, Shreveport, LA | Annie Eleanor Moore, Shreveport, LA | 16 Jun 1917 |
| Jas. E. Pine, Marshall, TX | Mary Pearl Hall, Shreveport, LA | 8 Jul 1917 |
| David T. Land, Jr., Shreveport, LA | Mattie Gray Morris, Shreveport, LA | 14 Aug 1917 |
| Douglas H. Stephenson, Shreveport, LA Witnesses: J. Southerland, Bradford Hearne | Mary Alice Sanders, Shreveport, LA | 24 Oct 1917 |
| Charles Nuckols, Midway, KY Witnesses: Wm. Ware Len, Jno. B. Files | Hetty Roseberry Rogers, Shreveport, LA | 7 Nov 1917 |
| Lt. Thos. Russell Welsh, U. S. Army Witnesses: Mahlon Levy, Dab Chessman, Carter Dickson | Susie V. Dickson, Shreveport | 6 Dec 1917 |
| Percy R. Elliott, Shreveport, LA | Blanche A. Penn, Shreveport, LA | 17 Jan 1918 |
| Seth P. Rachel, Shreveport, LA | Sarah R. Spraudling, Shreveport, LA | 13 May 1918 |
| Uhle S. Goodman, Shreveport, LA Note: Divorced | Freddie E. Nagel, Keithville, LA | 5 Jun 1918 |
| Percy Osborn, Shreveport, LA | LaRue Butler, Shreveport, LA | 1 Dec 1918 |
| Joe H. Clement, Mansfield, LA | Eliza S. Glascock, Shreveport, LA | 5 Mar 1919 |
| Ralph L. Chapman, Shreveport, LA | Evangeline Butler, Shreveport, LA | 24 Apr 1919 |

VERTICAL FILE - SHREVE MEMORIAL LIBRARY

The Vertical File contains unbound materials in large folders. General sections in the Vertical File are Family Surnames, State Folders, Mildred Smith Watkins Collection, and Miscellaneous Topics. In this issue, we are completing the list of the materials contained in the State Folders for Texas through Wyoming.

TEXAS - Folder #1

The First Census of Texas 1829-1836
Migration into East Texas 1835-1860
Guide to Official Texas Historical Markers
Some Texas Land Grants
History of Starr County

TEXAS - Folder #2

Life of an East Texas Pioneer, by H. R. Hughes
Early Settlers of Texas
History of Texas Land
Red River Campaign Centennial Commemoration (4 Apr 1964)
Genealogy Column 12 Dec 1973, West San Antonio Citizen-News
Roster of the Company of San Antonio de Dexter, 4 July 1776

TEXAS - Folder #3 (Anderson Co)

Various Issues of Palestine Herald Press Newspapers

TEXAS - Folder #4 (Borden Co)

Index to "The Family Album" column (1964)

TEXAS - Folder #5 (Bowie Co)

Everett Baptist Church History (1917-1961)
City of Texarkana 93rd Birthday (1873-1966)

TEXAS - Folder #5A (Caldwell Co)

The Missing Caldwell Co Marriage Records

TEXAS - Folder #6 (Cass Co)

Smyrna Baptist Church Centennial Celebration (1882-1982)

Bible Records:

James Franklin Davis Family
C. Tiffin Family
Sebie Lee Fuller Family
Charles Delmer Moore Family
J. A. Burton Family

History of Queen City, TX
History of Queen City Methodist Church (1870-1966)
Newspaper Clippings - Historical Events, Cass Co.

TEXAS - Folder #7 (Dubal Co)
1880 Census, Military Post San Diego, E. Company

TEXAS - Folder #8 (Falls Co)
Powers Chapel Gleanings

TEXAS - Folder #9A (Harrison Co)
Marshall News Messenger

TEXAS - Folder #10A (Hopkins Co)
Reilly Springs Heritage (1850-1977)

TEXAS - Folder #10B (Harrison Co)
The City of Marshall and Harrison Co.
Harrison Co Historical Herald (1974)
Scottsville Cemetery
Port Caddo, A Vanished Village
Rives Family Cemetery, Bonham's Landing, Caddo Lake

TEXAS - Folder #11 (Marion Co)
History of Jefferson (1836-1936)
Jefferson, TX - The 17th Historical Pilgrimage (1964)
Mayors of the City of Jefferson

TEXAS - Marshall, TX
Marshall's in Texas

TEXAS - Folder #12 (Matagorda Co)
Historic Matagorda County Maps

TEXAS - Folder #13 (Nacogdoches Co)
Muster Roll of Reserve Militia (1870)
Nacogdoches Genealogical Society Yearbook and Membership Directory (1991)
The Old Stone Fort
1847 Census

TEXAS - Folder #14 (Panola Co)
A History of Post Offices and Communities
Post Offices and Postmasters (1845-1930)
Cemetery Listings:
 Mt. Zion Cemetery
 DeBerry Cemetery
 Walnut Springs Cemetery

TEXAS - Folder #15 (Robertson Co)
The Robertson Historical Survey Committee Progress Report (Oct, 1973)

TEXAS - Folder #16 (Rusk Co)

Cemetery Records:

City Cemetery, Henderson

Graham Cemetery, Henderson

TEXAS - Folder #17 (Sabine Co)

1850 and 1860 Censuses

TEXAS - Folder #18 (Shelby Co)

History of Regulators and Moderators of the Shelby Co War (1841-42)

TEXAS - Folder #19

State Archives and Research Centers

TEXAS - Folder #20 (Travis Co)

Daily Statesman (Dec. 17, 1886)

TEXAS - Folder #21 (Trinity Co)

Bibliography of Book Available - Blanche K. Werner Public Library

TEXAS - Folder #22 (Upshur Co)

Cemetery Records - Unmarked, near Bethany

VERMONT

State Archives and Research Centers

VIRGINIA - Folder #1

Some Famous Civilians - Southwestern Virginia

Albemarle Parish, Charlotte County

Historical Sketch of Rough Creek

Samuel Smith's Will - Charles County (20 Feb 1738)

Williamsburg Tells It Like It Was

Old Briery Church - Prince Edward County

A Provisional List of Alumni, Grammar School Students, Members of the Faculty, and

Members of the Board of Visitors from William and Mary College of VA (1693-1888)

Catalog of Portraits - William and Mary College

Folklore

Signers of a Speech in House of Burgesses (c1703)

George Washington's Will

VIRGINIA - Folder #2

Jamestown, VA and Jamestown Festival Park

Light and Shadow, The President's Report, Colonial Williamsburg

A Role of the Officers in the VA Line of the Revolutionary Army who have received Land
Bounty in the states of Ohio and Kentucky

VIRGINIA - Folder #3

Cavaliers and Pioneers

A Calendar of VA Land Grants (1623-1800)

Gazette Extra Article 23 Jun 1864

"Genealogy" Virginia Gazette (1959)

VIRGINIA - Folder #4

Some Virginia Marriages (1826-1850)

Bacon's Rebellion (1675-1676)

A History of Highland County

Prince Edward County

VIRGINIA - Folder #5

Clippings from Virginia Gazette, Williamsburg

VIRGINIA - Folder #6

A History of Bristol Parish

VIRGINIA - Folder #7

Guide to the Counties of VA

VIRGINIA - Folder #8

State Archives and Research Centers

UTAH

State Archives and Research Centers

WASHINGTON

State Archives and Research Centers

WEST VIRGINIA - Folder #1

The Movement for West Virginia Statehood

WEST VIRGINIA - Folder #2

State Archives and Research Centers

WYOMING

State Archives and Research Centers

1800 Census - Abbeville

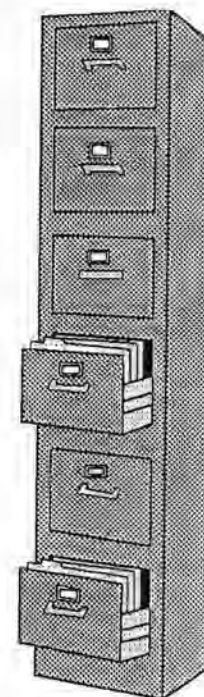

The State Historical Society of Missouri began indexing Missouri newspapers over 75 years ago. The ten card file indexes to the state's newspapers contain hundreds of thousands of entries that can lead a researcher to lengthy articles or short mentions on many topics in Missouri history. These indexes provide an important, but often overlooked, access to the Society's massive newspaper holdings. For further information, contact: State Historical Society of Missouri, Reference Library, 1020 Lowry Street, Columbia, MO 65201-7298

INDEX TO OSBORNE FUNERAL HOME RECORDS

Roll 1, Book 2 -- September 20, 1912 to May 14, 1914 (Cont. from Vol. VIII, No. 1)

| <u>Name of Deceased</u> | <u>Page</u> | <u>Name of Deceased</u> | <u>Page</u> |
|----------------------------|-------------|--------------------------|-------------|
| Harrison, Mrs. J. H. | 114 | Hervey, W. H. | 128 |
| Hutchinson, J. W. | 130 | Hearne, Mrs. George M. | 146 |
| Hood, W. W. | 156 | Hall, Jane Clarena | 159 |
| Harrison, Mrs. Martha | 203 | Hoffman, Jerry | 215 |
| Holt, Lois | 225 | Hughes, J. W. | 252 |
| Hill, Herman | 280 | Hannemann, Mrs. August | 287 |
| Jacobs, B. R. | 8 | James, Charles | 55 |
| Jordan, Mrs. M. E. | 65 | Jones, Mrs. Bessie | 66 |
| Jones, T. M. | 82 | Johnson , O. M. | 100 |
| Jones, T. F. | 100 | Johnson, G. W. | 168 |
| Johnson, Infant of J. E. | 219 | Johnson, Infant of C. B. | 291 |
| Jensen, Mrs. J. M. | 297 | Kats, A. | 42 |
| Kegerle, Tony | 50 | Keith, Mrs. Ida | 70 |
| Kiethley, Mrs. Florence | 71 | Kressy, O. E. | 59 |
| Kirkland, Mrs. W. E. | 118 | Kruger, Mrs. L. S | 154 |
| Kelly, B. A. | 270 | Larens, Harris | 69 |
| LaPoe, Mrs. W. M. | 86 | Lowenthul, Paul | 109 |
| Lambert, Edward | 111 | Layton, W. M. | 152 |
| Lynn, Mrs. R. W. | 188 | Loveridge, Mijnon Jewell | 283 |
| Landrum, Clayton | 238 | Land, Alfred D Jr. | 244 |
| Long, John | 273 | Lacobee, Infant of M. L. | 282 |
| McGriffin, Donald | 15 | McDougal, Mrs. Ora | 67 |
| McFarlin, Mrs. M. F. | 136 | McCue, Joseph E. | 155 |
| MCDougal, George W. Jr. | 179 | McCua, C. D. | 199 |
| McLeoy, J. A. Sr. | 243 | McGee, Walter F. | 247 |
| McKinney, Morris | 251 | McCoy, Meridith C | 271 |
| Moss, Mrs. Katie | 6 | Manheim, Heyman | 17 |
| Mittenhover, H. infant | 29 | Martin, Boyd | 48 |
| Malone, Mrs. Carrie Bell | 104 | Martin, Calvin | 107 |
| Motley, R. P. | 110 | Munier, Raney C. | 121 |
| Moore, Joice | 145 | Monkhouse, Mrs. W. T. | 193 |
| Max, Holl | 195 | Morris, T. H. | 216 |
| Morris, Mrs. H. B. | 230 | Mills, G. O. | 235 |
| Mulhearn, Fred | 255 | Mulhearn, J. | 256 |
| Moffett, Thomas | 262 | Mathews, Thomas | 263 |
| Mulhaupt, Mrs. N. T. | 285 | Morton, Mrs. Sarah T. | 290 |
| Morris, Roy P. | 298 | Marmauget, Anna Marie | 300 |
| Neville, S. W. Jr. | 39 | Norris, Infant of W. F. | 210 |
| Oliver, Wilber | 45 | Peavy, John | 12 |
| Pruett, W. S. | 33 | Patterson, Miss Adria V. | 74 |
| Poythress, Infant of J. M. | 115 | Platt, Joe E. | 127 |
| Palmer, Vincent | 134 | Palmer, Percey | 135 |
| Pavey, F. N. | 141 | Payne, Mrs. E. C. | 147 |
| Prince, Mrs. S. A. | 150 | Paiter, Baxter | 149 |
| Powell, Ed | 157 | Polland, Infant of F. | 169 |
| Powell, Webb | 172 | Plielson, James | 189 |

| <u>Name of Deceased</u> | <u>Page</u> | <u>Name of Deceased</u> | <u>Page</u> |
|---------------------------|-------------|--------------------------|-------------|
| Peterson, Infant of A. W. | 196 | Pollard, Mrs. Mary A. | 223 |
| Pruett, William | 231 | Price, Mrs. Mary J. | 242 |
| Plant, Miss Jenni | 274 | Pirkle, Mrs. Dr. Z. H. | 275 |
| Railey, Mrs. Mattie | 1 | Roarity, Mrs. S. M. | 35 |
| Ross, Mrs. Clara | 76 | Roberts, Carl O. | 51 |
| Roach, Mrs. Ann | 102 | Rogers, Mary L. | 137 |
| Rozlsky, Infant of H. | 133 | Rothentugn, Fredie J. | 204 |
| Rutherford, Stella E | 205 | Reisor, Mrs. Emma | 222 |
| Rogers, F. H. | 225 | Rich, John H. | 229 |
| Rounsavall, Ada | 232 | Raines, Mrs. Martha A. | 232 |
| Ratley, W. P. | 249 | Rogers, S. R. | 250 |
| Roinson, Mrs. H. C. | 264 | Reighner, Hattie | 265 |
| Robinson, W. C. | 272 | Richard, Infant of C. E. | 292 |
| Robertson, Mrs. M. E. | 293 | Sepulvado, Matin | 16 |
| Stamper, C. J. | 18 | Scott, Annie M. | 40 |
| Sartern, Henry | 52 | Swartzburg, F. B. | 57 |
| Sightler, V. V. | 78 | Swan, Col. J. S. | 81 |
| Shelton, Mrs. Foster | 92 | Simmons, Mrs. Alice | 93 |
| Smith, Mrs. Margaret | 113 | Stiles, Samuel | 129 |
| Schooler, Lewis E. | 153 | Simmons, Infant of W. R. | 171 |
| Simmons, Mrs. W. R. | 172 | Skannal, John A | 190 |
| Stewart, J. H. | 200 | Sapp, Nudley | 212 |
| Sentel, Mrs. M. A. | 217 | Smith, Infant of J. C. | 213 |
| Shepard, George D | 237 | Simpson, Alice | 258 |
| Simmons, Paul W. | 268 | Stanley, Mrs. P. B. | 283 |
| Smith, Mrs. C. A. | 286 | Theys, Nadia | 30 |
| Tuttle, C. R. | 60 | Thomas, Dan | 90 |
| Tinell, Louise | 175 | Tatum, J. F. | 176 |
| Taggart, S. W. | 211 | Tague, W. J. | 299 |
| Vance, John B. | 61 | Vallette, Edgar M. | 64 |
| Visno, Bruce | 79 | Vincent, Mrs. Virginia | 126 |
| Van, Vernon | 260 | Whittlsey, C. S. | 5 |
| Wuldurn, Mary | 7 | Wilson, E. L. | 10 |
| Wolcott, Corbett Lee | 20 | Williams, F. P. | 32 |
| Wallace, George C. | 38 | Weathesly, G. F. | 43 |
| Wescott, Albert E. | 44 | Wilkinson, J. M. | 47 |
| Wortman, Euale | 49 | Wagner, George | 96 |
| Wortey, Ed | 97 | White, Joe P. | 98 |
| Williams, H. B. | 116 | Westenhover, Mrs. W. W. | 117 |
| Williams, C. B. infant | 122 | Wright, John | 425 |
| Wood, Ira May | 140 | Walke, C. M. | 144 |
| Wright, Frank | 148 | Whiff, C. M. | 162 |
| Wood, Infant of W. E. | 163 | Wells, Mrs. Lana Annie | 166 |
| Weiss, Leifold | 174 | Whittlsey, Mrs. J. H. | 181 |
| Watson, Mrs. H. D. | 185 | Wills, Mrs. Minnie | 187 |
| Whitman, A. S. | 191 | Whitmeyer, Mrs. W. B. | 192 |
| Weiler, Alex | 228 | Waits, Mrs. Annie L. | 261 |
| Williams, Frank | 269 | Weaver, Virgil | 279 |
| Wade, W. L. | 288 | Zimmerman, T. W. | 214 |



BOOK REVIEWS

GUIDE TO SALT LAKE CITY TO DO FAMILY HISTORY RESEARCH

by J. Carlyle PARKER soft cover 262 pages topic indexed

Revised and expanded 3rd edition. A complete instructive guide on how to effectively use the Family History Library.

Sections on using the researcher's local facilities to organize work sheets, coordinate areas of interest prior to one's trip, what to take, and follow-up procedures. Includes floor plans, map of downtown Salt Lake; dining, lodging, health services; entertainment centers. The compiler suggests: "Please don't take your two-drawer file cabinet; it is hard on other patrons' shins."

Order from: Marietta Publishing Company \$18.45 p/pd
2115 N. Denair Ave., Turlock, Ca 95382 (202) 634-9473.

The following two books have been donated by Heritage Books, Inc., 1540-E Pointer Ridge Pl., Suite 300, Bowie, Md. 20716. Accepts Visa/MasterCard/Checks/Money Orders. Purchase price given at the end of each review.

KING COUNTY, WASHINGTON, DEATHS, 1891-1907

by South King County Genealogical Society

soft cover 297 pages full index

These approximately 20,000 deaths were extracted from Records of the Seattle-King County Health Department for the period Aug. 2, 1891-May 29, 1907. Alphabetical order. All or some of the following are given: deceased, date, age, sex, place of birth/death. Map of King County, and other features. Among surnames are AINSLIE, CHUNG, EUKAI, O'HARA, ROBINSON, SMITHERS, WALSH and ZACHER. \$47.00 p/pd

OBITUARIES OF BENTON COUNTY ARKANSAS

Volume Six 1919-1922

by Barbara P. EASLEY and Verla P. McANELLY

soft cover 512 pages full index

A continuation of the series on people of Benton County, and many of their relatives and friends in other areas. Calendar year chapters alphabetically arranged by deceased's name. Information for the obituaries and articles were supplied by various sources. Indexed surnames include ADAMS, BOX, DOKE, JANUARY, ROZELLE, VAUGHN, WIGHT, ZINN. \$39.00 p/pd

- - - - -

Individual Arkansas county maps are available from the Highway and Transportation Department (501-569-2444) for \$2.75 each. They are large and detailed, down to individual houses in rural areas. A good idea is to have your favorite maps laminated in thin, rollable plastic for longer life or to photocopy sections of maps for one-time use in the field.

MORGAN MEMORIES Vol. 3, Issue 2, Summer 1996
 Morgan County Genealogical Society 8 pages
 The society was formed in 1994 and is dedicated to pre-
 serving family history, and making family records available
 to those whose relatives lived in or passed through Morgan
 Co. Alabama. Variety of articles; newsletter format.
 Annual membership \$12.00.
 Contact: Morgan County Genealogical Society, Inc.,
 624 Bank St. NE, Decatur, AL 35601

THE DARLINGTON FLAG
 Old Darlington District Chapter S.C.G.S.
 "Devoted to Southern Rights, Morality, Agriculture, Litera-
 ture and News"
 Issues Vol. 8 No. 1 Winter 1996, and Vol. 8 No. 2 Spring
 1996, contain an interesting and informative variety of
 sources for the researcher, such as tax lists, bastardy re-
 cords, letters, CSA pensioners, deed indicies, and many other
 records. Approximately 40 pages each issue. Memberships
 are: Individual (\$15.00), and Family (\$18.00).
 Contact: Old Darlington District Chapter, P.O. Box 175,
 Hartsville, SC 29551-0175.

THE LLOYD (LOYD) FAMILIES OF PUTNAM COUNTY, MISSOURI
 by Gary G. LLOYD soft cover 288 pages full index
 Details the descendants of Jacob B. LOYD (LLOYD) b. 1831
 Wayne Co. KY; d. 1873 Putnam Co. MO, and his wife Nancy BELL,
 b. 1808 KY; d. 1895 Chariton Co. MO. The line is traced to
 Thomas LOYD of NJ, then to Washington Co, VA by 1782. Bio-
 graphical. Family group sheets; maps; photographs. Index
 includes localities, diseases. Among allied surnames are
 ABBAS, BEHYMER, EDDY, FOLLOWWILL, HARMAN, MOORE, SCOLLON,
 TIMMONS, WILES, YOUNG, ZIELSKE.
 Order from: Gary G. LLOYD \$23.00 p/pd
 7 Center Rd., Kirksville, MO 63501

THE ART OF ANCESTRAL CHART DRAWING
 by Raymond Robert Emilian ABNEY, Jr.
 soft cover 83 pages index
 "ABNEY METHOD" of charting was devised by the author-compiler.
 The completed chart enables one to trace an ancestry through
 any and every line without constantly changing pages. Chap-
 ters take the "chartist" from "Tools of the Trade" through
 all phases of construction. Illustrated glossary of symbols
 and terms. Associated ABNEY lines include BOURGEOIS, CHAUVIN,
 DUGAS, GONZALES, RUMORE, STRAIN, WOLESLEY, and others.
 Order from: Raymond Robert ABNEY, Jr. \$25.00 p/pd
 8707 Kirkland, Houston, TX 77089

[***]

If a hen and a half lays an egg and a half in a day and a
 half, how long will it take a rooster to sit on a doorknob
 and hatch a hardware store? Give up? So did the rooster.

The following three books may be ordered from, and payable to
June SELPH ADAMS, 1709 Meadowdale Dr, Dublin GA 31021.

BRACK FAMILY QUILT - A PATCHWORK HISTORY OF THE DESCENDANTS
OF NANCY JANE CALLAHAN AND WILLIAM ALLEN BRACK

hard cover 616 pages full index
Set in narrative style, the compiler begins in string-quilt
fashion her research on earlier BRACK families, arriving at
William ALLEN BRACK³ (James², Eleazer¹), b. 25 May 1833,
Wilkinson Co GA, md Nancy Jane CALLAHAN, b. 22 Dec 1843,
Troup Co GA, and their descendants. Ancestral charts, photo-
graphs, documentation, military service section. Among sur-
names are found ANDERSON, BLIZZARD, FORDHAM, HANKINS, LANCAS-
TER, SCARBOROUGH, WESTBROOK, YOUNG. \$42.00 postpaid

NORTHVIEW CEMETERY OF DUBLIN LAURENS COUNTY GEORGIA 1902-1992

hard cover 362 pages full index
Northview is a city owned cemetery, and is the largest in
number of interments in Laurens Co. Burials are shown by
section and row with some giving a lot number. Cataloging
explained; cemetery map; mausoleum section; Confederate
soldiers burials. Index surnames include ARNAU, DOMINY, GIL-
BERT, LOVETT, RAFFIELD, TINDOL, WHITEHURST, ZETTEROWER.
\$30.00 postpaid

STARKEY SWINSON AND DESCENDANTS OF LAURENS GOUNTY GEORGIA
1820-1992

hard cover 418 pages full index
Starkey SWINSON (b. 31 Mar 1801 NC) md 21 Sep 1820 Laurens
Co, Julia WOODWARD (b. 19 Dec 1905 SC). Their eleven child-
ren and fifty-one grandchildren are detailed, and some
families cover nine generations. Included are bible record
of Starkey SWINSON, marriage certificates, wills, table of
contents, and name and address list. Among the surnames are
ADAMS, CHRISTIAN, GAY, ITHACHAK, LAVENDER, PADGETT, RHODES,
TAYLOR, WITHERINGTON, ZIEGLER. \$30.00 postpaid

* * * * *

GOULDSMITH-GOLDSMITH AND RELATED FAMILIES

by Dottie KNAPP GOLDSMITH and Billy James GOLDSMITH

spiral bound unpagged index
This large master index to the compilers' files is current
as of January 1995. Research amassed during the search for
parentage of Wesley GOLDSMITH, b. ca 1771 in VA or the Caro-
linas, has been indexed and includes lateral lines. Assem-
bled in alphabetical order; file I.D., dates and locations
where known, and file page number. Nominal fee for copy of
family sheets.

Order from: Dottie GOLDSMITH \$42.50 postpaid
200 NE 5th ST, Andrews TX 79714

1593 NORWAY FAMILY FARM SURNAME 1993

by Merle W. GREGERSON soft cover 26 pages index
A listing of over 1,000 early emigrants to Rock Prairie,
Wisconsin; contains valuable information about Norway fami-
ly farm research. There are many Norwegian surnames listed
with the researcher's name and address.
Order from: Merle W. GREGERSON \$6.00 postpaid
Highway 35, N5995, Onalaska, WI 54650

UNIVERSITY RECRUITS - COMPANY C 12th IOWA INFANTRY

REGIMENT U.S.A. 1861-1866 448 pages full index
by Charles B. CLARK and Roger B. BOWEN hard cover
Information from letters, diaries, newspaper accounts,
archives, and other records describe recruitments, training,
battles, casualties, prison life and personal feelings of
the Upper Iowa University students drill company. Eighteen
battles are related from the point of view of the individual
soldiers. Complete roster; bibliography; extensive notes.
Order from: Charles B. CLARK \$29.95 postpaid
3776 Church Road, Ellicott City, MD 21043-4502

PERSONAL ANCESTRAL FILE 2.3 BASIC LESSONS WORKBOOK

by Diane M. ANDERSON soft cover 90 pages full index
Personal Ancestral File (PAF), a computer software program
used to organize and manage genealogical data, is designed
to teach the basics of using the PAF software. Step-by-step
lessons include Adding and Modifying Family Records Data,
Printing Forms and Reports, Creating and Adding GEDCOM files
to Family Records Data, and Creating Ancestral File Contri-
bution and Temple Submission Data. Special hints and other
information.
Order from: Diane M. ANDERSON \$10.95 postpaid
10577 Dason Drive, Boise ID 83704

ST. JOHN'S REFORMED CHURCH, HUDSON'S CROSS ROADS,
SHENANDOAH COUNTY, VIRGINIA

by Daniel Warrick BURRUSS, II soft cover 34 pages index
This book contains the old church records from the time the
church was organized in 1849 and into the 1930s. Included
are membership rolls, communicant records, birth, baptism
and death/burial records, as well as many other bits of
useful information.
Order from: D. W. BURRUSS, II \$9.45 postpaid
Rt. 2 Box 17, Mt. Jackson, VA 22842-9311
- - -

SABINE PARISH, LOUISIANA, celebrates by many activities its
settlement by the Province of Texas, 20 years as a No-Man's
land following the Louisiana Purchase, the Civil War Battle
of Pleasant Hill, the El Camino Real used by French Louisi-
ana to trade with Mexico, and Fort Jessup which was once a
U.S. Army outpost.

FRIENDS OF GENEALOGY, INC.
MEMORIALS

A memorial gift to Friends of Genealogy, Inc. is a thoughtful way to pay tribute to the life and accomplishments of a family member, friend, or associate. Through your gift, you may remember and honor the memory of someone who recently passed away or renew the memory of someone dear on his/her birthday or date of death.

Donor's Name & Address:

Date: _____

In Memory of _____

Relationship _____

Send Acknowledgment to:

Amount of Donation \$ _____ to be used as follows:

1. Specific Item: _____

_____ ,

2. To be designated by family, or

3. Donation to be placed in our Memorial Fund. This fund is used to purchase publications and microfilm to be placed in the Genealogy Collection at Shreve Memorial Library in Shreveport, Louisiana.

Send your check along with this form to:

Friends of Genealogy, Inc., P. O. Box 17835, Shreveport, LA 71138-0835

Friends of Genealogy, Inc. (TIN: 72-1169259) is a tax-exempt not-for-profit organization under the provisions of IRC Section 501(c)(3).

SURNAME INDEX

(A Surname may appear more than once on a page)

| | | |
|----------------------------|-------------------------|---------------------------|
| ABBAS, 189 | BOLAN, 164 | CARR, 166, 168, 176 |
| ABNEY, 189 | BOLDEN, 168 | CARROLL, 167, 169 |
| ABRAHAM, 166 | BOLEN, 167 | CARTER, 165, 176, 177 |
| ADAMS, 167, 168, 188, 190 | BOND, 177, 180 | CASSELL, 177 |
| ADDISON, 177 | BOOKER, 169 | CASSIDA, 164 |
| AINSLIE, 188 | BOONE, 165 | CATO, 165 |
| AIRY, 166 | BOSELL, 177 | CHAFFERS, 165 |
| ALEXANDER, 166, 180 | BOURGEOIS, 189 | CHAMBERLAIN, 167 |
| ALFORD, 176, 177 | BOWEN, 190 | CHAPMAN, 165, 169, 181 |
| ALLEN, 153, 166, 167 | BOWERS, 167 | CHARLES, 169 |
| ANDERSON, 166, 177, 190 | BOX, 188 | CHAUVIN, 189 |
| ANTONY, 177 | BOYD, 166, 177 | CHESSMAN, 181 |
| ARBOT, 166 | BOYKIN, 167 | CHRISTIAN, 190 |
| ARIE, 167 | BRACK, 190 | CHUNG, 188 |
| ARMSTRONG, 156 | BRADDEY, 177 | CLANTON, 166 |
| ARNAU, 190 | BRADLEY, 180 | CLARK, 164, 165, 168 |
| ATKINS, 165, 167, 168, 169 | BRAISURE, 177 | CLARK, 169, 177, 190 |
| AUSTIN, 168, 169 | BRIDGES, 153, 167, 168 | CLARKE, 180 |
| BACON, 185 | BRIDGES, 177 | CLEMENT, 181 |
| BALDWIN, 167, 180 | BRISKER, 165 | CLOWERS, 177 |
| BANISTER, 177 | BROADWELL, 180 | COBURN, 181 |
| BARBEE, 176, 177 | BROWN, 165, 166, 168 | COLE, 180 |
| BARGAS, 164 | BROWN, 169, 177, 180 | COLEMAN, 166 |
| BARNS, 166 | BROWNE, 177 | COLLINS, 166, 167 |
| BARRON, 164 | BRYAN, 181 | COLTON, 167 |
| BATES, 167 | BUCKNER, 173 | CONERLY, 177 |
| BEHYMER, 189 | BUDGIS, 165 | CONNELL, 169 |
| BELL, 176, 177, 189 | BUEHLER, 164 | COOK, 168 |
| BELTON, 165 | BURGESS, 180 | COPELAND, 166, 167 |
| BENNEFIELD, 165 | BURKETT, 177 | COWART, 177 |
| BERRY, 169 | BURNSIDE, 177 | COX, 176, 179 |
| BERRYMAN, 169 | BURRUSS, 190 | CRAIN, 181 |
| BIJOU, 166 | BURTON, 182 | CRAWFORD, 177 |
| BILLINGSLEY, 171 | BUSH, 168, 177 | CREECH, 165 |
| BILLINGSLEY, 166 | BUTLER, 169, 181 | CROW, 177 |
| BIXBY, 171 | BYLES, 177 | CRUMP, 165, 166, 168 |
| BLACK, 169 | BYRD, 181 | CRYER, 171 |
| BLEDSON, 169 | CALDWELL, 177 | CULPEPPER, 167 |
| BLIZZARD, 190 | CALHOUN, 165 | CURTIS, 177 |
| BLOCKER, 168 | CALLAHAN, 190 | DANIELS, 167 |
| BLOUNT, 168 | CAMPBELL, 167, 168, 177 | DAVENPORT, 180 |
| BLOW, 166 | CAPERS, 166 | DAVIS, 153, 168, 169, 182 |
| BLOXAM, 165 | CARDEN, 176 | DAWSON, 165 |
| BOGAN, 167 | CARLISLE, 175 | DeSOTO, 167 |

SURNAME INDEX

(A Surname may appear more than once on a page)

| | | |
|------------------------|----------------------------|--------------------------|
| DeVARGAS, 164 | FARRIS, 177 | GILLIANO, 172 |
| DEVAUX, 165 | FAZZINA, 180 | GILLISPIE, 181 |
| DICE, 164 | FENDER, 169 | GLASCOCK, 181 |
| DICKSON, 167, 177, 181 | FERGUSON, 177 | GLASS, 178 |
| DIGGS, 168 | FIELDS, 167 | GLASSELL, 181 |
| DILLARD, 166 | FILES, 181 | GLOVER, 172, 173, 177 |
| DILLON, 177 | FLEMING, 177 | GODWIN, 172 |
| DIXON, 169 | FLORES, 167 | GOLDMAN, 167, 168 |
| DODD, 177 | FLOURNOY, 180 | GOLDSBY, 153, 165 |
| DOKE, 188 | FLY, 181 | GOLDSBY, 168, 173 |
| DOMINY, 190 | FOLLOWWILL, 189 | GOLDSMITH, 190 |
| DONNAHEW, 166 | FORBES, 177 | GOLDSTON, 173 |
| DOSSETT, 164 | FORD, 167 | GONZALES, 189 |
| DOTSON, 164 | FORDHAM, 190 | GOODMAN, 181 |
| DOUGHERTY, 177 | FOREMAN, 156 | GOODWIN, 181 |
| DOUGLASS, 168 | FORTHINGHAM, 177 | GORDY, 172 |
| DOYCE, 168 | FOSTER, 167, 177 | GORMLEY, 169 |
| DRAIN, 165 | FOUT, 164 | GOULDSMITH, 190 |
| DRAINS, 168 | FRANKLIN, 176, 177, 179 | GRAHAM, 172, 176 |
| DRAYTON, 166 | FREEMAN, 165, 177 | GRAHAM, 178, 181 |
| DuBOSE, 177 | FRIERSON, 168, 169 | GRANBURY, 171 |
| DUFFY, 153 | FRIZZELL, 164 | GRANGER, 167 |
| DUGAS, 189 | FULLER, 165, 166, 182 | GRANT, 173, 176 |
| DUHEART, 167 | FURGUSON, 165, 167 | GRAY, 172 |
| DUN, 168 | GAHAGAN, 172 | GREATHOUSE, 172 |
| DUNHAM, 166 | GAINES, 172 | GREEN, 168, 172 |
| DUNN, 167 | GAMBLE, 168 | GREENING, 172 |
| DUNNE, 166 | GANDY, 178 | GREER, 172 |
| DWSON, 167 | GARDNER, 168, 172 | GREGERSON, 190 |
| EARLS, 177 | GARRETT, 180 | GREGG, 167 |
| EASLEY, 188 | GASKIN, 165 | GRICE, 172, 173 |
| EDDY, 189 | GASOWAY, 166 | GRIFFIN, 169 |
| EDMONDSON, 177 | GAUNT, 166 | GRIFFITH, 166 |
| EDWARDS, 164, 165 | GAY, 172, 173, 190 | GRILLETTE, 173 |
| EDWARDS, 166, 167 | GERREALD, 172 | GUANT, 167 |
| ELLIOTT, 168, 181 | GIBBS, 177 | GUTHRIE, 172 |
| ELLZEY, 176, 177 | GIBSON, 168, 169, 173, 177 | GUY, 169 |
| ESTES, 177 | GIDDENS, 172, 175 | HADDEN, 167 |
| ETHERIDGE, 177 | GIDDINS, 173 | HAGY, 180 |
| EUKAI, 188 | GILBERT, 173, 190 | HALE, 168 |
| EVANS, 165, 166 | GILES, 167 | HALL, 164, 165, 167, 169 |
| EVERETT, 177 | GILFORD, 167 | HALL, 173-175, 181, 186 |
| FAIRCHILDS, 164 | GILLAM, 169 | HAM, 174 |
| FARMER, 165 | GILLEN, 173 | HAMILTON, 175 |

SURNAME INDEX

(A Surname may appear more than once on a page)

| | | |
|--------------------------|-----------------------|--------------------------|
| HAMRICK, 174 | HINDMAN, 181 | ILER, 181 |
| HANCOCK, 171 | HINES, 166 | ISH, 161 |
| HAND, 174 | HINSON, 174 | ITHACHAK, 190 |
| HANDY, 165 | HISE, 166 | JACKSON, 165 - 169, 178 |
| HANEY, 174 | HOBGOOD, 168 | JACOBS, 165, 168 |
| HANKAMER, 175 | HOBLEY, 174 | JACOBS, 169, 186 |
| HANKINS, 174, 175, 190 | HODGE, 174 | JAMES, 166, 180, 186 |
| HANNA, 175 | HOFFER, 164 | JANUARY, 188 |
| HANNEMANN, 186 | HOFFMAN, 186 | JEFFERSON, 165 |
| HARDEE, 178 | HOGSETT, 175 | JELLIFF, 180 |
| HARDIN, 166 | HOLDER, 165 | JENKINS, 168, 169, 171 |
| HARMAN, 189 | HOLLADAY, 178 | JENSEN, 186 |
| HARMIN, 174 | HOLLANE, 173 | JERRERSON, 167 |
| HARRIN, 173, 174 | HOLLENBEAK, 180 | JERRY, 166 |
| HARRINGTON, 181 | HOLLEY, 173, 174, 175 | JOHNAGIN, 178 |
| HARRIS, 168, 174, 180 | HOLLINGSWORTH, 175 | JOHNSON, 165 - 167, 186 |
| HARRISON, 168, 186 | HOLLOMAN, 175 | JOHNSTON, 171 |
| HART, 178 | HOLLOWAY, 169 | JONES, 153, 164, 165 |
| HARVEY, 174, 180 | HOLMES, 174 | JONES, 167-169, 177, 186 |
| HARVILLE, 175 | HOLSAMBACK, 167 | JORDAN, 186 |
| HASGETT, 168 | HOLT, 186 | JOYCE, 165, 168 |
| HASKINS, 175 | HOOD, 186 | KATS, 186 |
| HATCHER, 169 | HORDER, 180 | KAY, 178 |
| HAVARD, 178 | HORNE, 178 | KEEN, 178 |
| HAWKINS, 178, 181 | HORTON, 174, 175 | KEGERLE, 186 |
| HAWTHORNE, 178 | HOSKINS, 177 | KEITH, 186 |
| HAYES, 173, 174, 175 | HOUSON, 165 | KELLEY, 171 |
| HAYWOOD, 166 | HOUSTON, 174 | KELLY, 166, 168, 186 |
| HEARD, 175 | HOWARD, 165, 168 | KERVEN, 168 |
| HEARNE, 181, 186 | HOWARD, 174, 175 | KIETHLEY, 186 |
| HEIFNER, 180 | HOWE, 173, 175 | KINNY, 168 |
| HEMPHILL, 171 | HOWELL, 173 | KIRBY, 180 |
| HENDERSON, 166, 174, 175 | HUBBARD, 166 | KIRKLAND, 186 |
| HENDRICKS, 178 | HUCKABAY, 174, 175 | KNAPP, 190 |
| HENRY, 173, 175 | HUDSON, 166 | KNOLLEY, 174 |
| HENSON, 174, 175 | HUFFMAN, 168 | KOONCE, 178 |
| HERNDON, 181 | HUGGINS, 175 | KRESSY, 186 |
| HERRING, 164, 173 | HUGHES, 178, 182, 186 | KRUGER, 186 |
| HERVEY, 186 | HULL, 174 | LACOBEE, 165, 186 |
| HICKS, 156, 169, 175 | HUNT, 174 | LAFFITTE, 165, 167 |
| HIGDON, 175 | HUNTER, 173, 174, 175 | LAMBERT, 186 |
| HIGGINBOTHAM, 166 | HUNTLEY, 174 | LAMBETH, 178 |
| HIGHTOWER, 174 | HURD, 168 | LANCASTER, 190 |
| HILL, 186 | HUTCHINSON, 186 | LAND, 181, 186 |

SURNAME INDEX

(A Surname may appear more than once on a page)

| | | |
|----------------------|---------------------------|-----------------------|
| LANDRUM, 186 | MAX, 186 | MOSS, 186 |
| LANE, 166, 180 | MAY, 180 | MOTLEY, 186 |
| LaPOE, 186 | MAYO, 180 | MULHAUPT, 186 |
| LARENS, 186 | McANELLY, 188 | MULHEARN, 186 |
| LARKIN, 180 | McBRYDE, 165 | MUNIER, 186 |
| LATHAM, 178 | McCLANAHAN, 164 | NAGEL, 181 |
| LAVENDER, 190 | McCOLLISTER, 176, 178 | NEILL, 166 |
| LAYTON, 164, 186 | McCORY, 180 | NELSON, 169, 171 |
| LEE, 167, 178 | McCOY, 186 | NESUM, 178 |
| LEN, 181 | McCUA, 186 | NEVILLE, 186 |
| LESTER, 165, 178 | McCUE, 186 | NEWBERRY, 153 |
| LEVY, 181 | McDOUGAL, 186 | NICHOLS, 181 |
| LEWIS, 165, 166, 168 | McFARLIN, 178, 186 | NORRIS, 186 |
| LEWIS, 169, 178 | McGEE, 186 | NUCKOLS, 181 |
| LEYSATH, 178 | McGILL, 168 | O'HARA, 188 |
| LINCOLN, 168 | McGRIFFIN, 186 | ODOM, 168 |
| LITES, 178 | McILWAIN, 178 | OLIVER, 186 |
| LITTON, 178 | McKINNEY, 166, 186 | ORLANDO, 167 |
| LLOYD, 189 | McLEOY, 186 | ORR, 178 |
| LOFTEN, 169 | McNEELY, 178 | OSBORN, 181 |
| LOFTIN, 173 | McPHERSON, 165 | OWEN, 176, 177 |
| LONG, 186 | MERCIFUL, 167 | OWENS, 166 |
| LOVERIDGE, 186 | MIDDLETON, 168, 178 | PADGETT, 190 |
| LOVETT, 190 | MILES, 166 | PAITER, 186 |
| LOWENTHUL, 186 | MILLER, 178, 180 | PALMER, 164, 167, 186 |
| LOYD, 189 | MILLICAN, 166 | PARAMOUR, 164 |
| LUCIUS, 178 | MILLKINS, 167 | PARDEE, 166 |
| LYAS, 168 | MILLS, 186 | PARKER, 169, 178, 188 |
| LYLE, 180 | MINER, 167 | PARROTT, 178 |
| LYLES, 169 | MITCHEL, 169 | PARSONS, 169 |
| LYNCH, 178 | MITCHELL, 165, 166, 178 | PATTERSON, 180, 186 |
| LYNN, 186 | MITTENHOVER, 186 | PATTISON, 178 |
| MacTAVISH, 180 | MOFFETT, 186 | PAUL, 178 |
| MADDOX, 178 | MONKHOUSE, 186 | PAVEY, 186 |
| MAGEE, 169 | MONTGOMERY, 180 | PAYNE, 186 |
| MALONE, 186 | MOORE, 165, 166, 168, 169 | PEAVY, 186 |
| MANHEIM, 186 | MOORE, 181, 182, 186, 189 | PEGUES, 165, 167 |
| MARMAUGET, 186 | MOOREMAN, 168 | PENN, 181 |
| MARSH, 166, 169 | MORGAN, 165, 168, 180 | PEOPLES, 166 |
| MARSHALL, 178 | MORRIS, 165, 181, 186 | PERKINS, 164 |
| MARTIN, 165, 186 | MORROW, 164 | PERRY, 165, 166, 167 |
| MASON, 168, 180 | MORTON, 186 | PETERS, 178 |
| MATHEWS, 186 | MOSELEY, 165, 166 | PETERSON, 164, 187 |
| MATTHEWS, 169, 178 | MOSELY, 166 | PETTY, 178 |

SURNAME INDEX

(A Surname may appear more than once on a page)

| | | |
|-------------------------|------------------------|----------------------------|
| PEW, 168 | RAMBIN, 167 | RUTLEDGE, 168 |
| PEYTON, 166 | RANDALL, 168 | SALTER, 178 |
| PHELPS, 168 | RANDOLPH, 167 | SALTERS, 168 |
| PHILLIPS, 165, 168, 178 | RASCOE, 165 | SAMUEL, 169 |
| PICKELS, 168 | RATLEY, 187 | SAMUELS, 165, 168 |
| PIERCE, 180 | RAWINGS, 168 | SANDERS, 165, 166, 181 |
| PINE, 181 | REDDING, 181 | SANDIFER, 164 |
| PIPKIN, 169 | REED, 168 | SAPP, 187 |
| PIRKLE, 187 | REIGHNER, 187 | SARTERN, 187 |
| PITTS, 165, 167 | REISOR, 187 | SCARBOROUGH, 178, 190 |
| PLANT, 187 | RHEA, 181 | SCHOOLER, 187 |
| PLATT, 186 | RHEUDICILE, 169 | SCHULL, 178 |
| PLIELSON, 186 | RHODES, 190 | SCOLLON, 189 |
| PLUNKETT, 169 | RICE, 180 | SCOTT, 167, 187 |
| POE, 168 | RICH, 187 | SEABROOK, 167 |
| POLLAND, 186 | RICHARD, 187 | SEEVERS, 178 |
| POLLARD, 187 | RICHARDSON, 167, 169 | SELF, 178, 181 |
| PONDER, 176, 178 | RICHMOND, 165 | SELPH, 190 |
| PORTER, 166, 168 | RIGGIN, 166 | SENTEL, 187 |
| POSEY, 165 | RIPKIN, 168 | SEPULVADO, 187 |
| POUNCER, 165 | RIVES, 183 | SHAFFER, 176 |
| POWELL, 186 | ROACH, 187 | SHANNON, 166 |
| POYTHRESS, 186 | ROAN, 167 | SHELTON, 187 |
| PRATT, 166, 168 | ROARITY, 187 | SHEPARD, 187 |
| PRESLEY, 178 | ROBERSON, 178, 180 | SHORT, 165 |
| PRESNALL, 178 | ROBERTS, 168, 178, 187 | SIGHTLER, 187 |
| PRICE, 167, 187 | ROBERTSON, 187 | SIMMONS, 187 |
| PRINCE, 165, 186 | ROBINSON, 165, 167 | SIMPKINS, 167 |
| PRISTELL, 168 | ROBINSON, 187, 188 | SIMPSON, 187 |
| PRUDHOMME, 180 | ROBISON, 169 | SKANNAL, 187 |
| PRUETT, 178, 186, 187 | ROCK, 165 | SKIPPER, 167 |
| PUGH, 166 | ROGERS, 181, 187 | SLAY, 167 |
| PULLEN, 176, 178 | ROINSON, 187 | SMALL, 168 |
| RABORN, 178 | ROLAN, 167 | SMART, 178 |
| RACHAL, 178 | ROOT, 168 | SMITH, 165 - 169, 177, 178 |
| RACHEL, 181 | ROSS, 167, 169, 187 | SMITH, 180, 181, 184, 187 |
| RACHELLE, 166 | ROTHENTUGN, 187 | SMITHERS, 188 |
| RAFFIELD, 190 | ROUNSAVALL, 187 | SORELL, 176 |
| RAILEY, 187 | ROVIE, 180 | SORELLE, 178 |
| RAILSBACK, 180 | ROZELLE, 188 | SOUTHERLAND, 181 |
| RAIN, 165 | ROZLSKY, 187 | SOUTHWELL, 166 |
| RAINER, 178 | RUMORE, 189 | SPARKS, 167 |
| RAINES, 187 | RUSSELL, 165, 167 | SPENCER, 165, 167, 168 |
| RAINS, 164 | RUTHERFORD, 187 | SPIKES, 180 |

SURNAME INDEX

(A Surname may appear more than once on a page)

| | | |
|----------------------------|----------------------------|-----------------------|
| SPRAUDLING, 181 | TURNER, 165 | WHITMEYER, 187 |
| SPRECKLES, 178 | TUTTLE, 187 | WHITTAKER, 165 |
| STAMPER, 187 | TYLER, 167, 168 | WHITTLSEY, 187 |
| STANLEY, 187 | VALLETTE, 187 | WIGHT, 188 |
| STEERE, 180 | VAN SCHONBROEK, 168 | WILES, 189 |
| STEGER, 171 | VAN, 187 | WILKINSON, 187 |
| STEPHENS, 169 | VANCE, 187 | WILLIAMS, 165 - 169 |
| STEPHENSON, 166, 181 | VARNELL, 165 | WILLIAMS, 179, 187 |
| STEVENSON, 171 | VARNES, 168 | WILLIAMSON, 168 |
| STEWART, 187 | VATTER, 180 | WILLIS, 167, 179 |
| STILES, 187 | VAUGHN, 188 | WILLS, 187 |
| STILL, 168 | VIDLER, 179 | WILSON, 165, 166 |
| STILLE, 178 | VINCENT, 187 | WILSON, 179, 187 |
| STOKER, 178 | VISNO, 187 | WINEGERT, 179 |
| STORY, 178 | WADE, 187 | WINN, 179 |
| STRAIN, 189 | WAGLEY, 179 | WISE, 180 |
| SULLIVAN, 167 | WAGNER, 187 | WITHERINGTON, 190 |
| SWAN, 187 | WAITS, 187 | WOLCOTT, 187 |
| SWARTZBURG, 187 | WALDEN, 181 | WOLESLEY, 189 |
| SWINSON, 190 | WALKE, 187 | WOOD, 187 |
| SYNDITE, 173 | WALKER, 167, 168, 179, 181 | WOODS, 167, 169 |
| TAGGART, 187 | WALLACE, 187 | WOODSON, 168 |
| TAGUE, 187 | WALSH, 188 | WOODWARD, 190 |
| TATUM, 179, 187 | WARD, 168 | WOOLWORTH, 167 |
| TAYLOR, 165, 167, 176 | WASHINGTON, 165, 168 | WORTEY, 187 |
| TAYLOR, 178, 179, 190 | WASHINGTON, 169, 184 | WORTMAN, 187 |
| TEDFORD, 180 | WATSON, 166, 187 | WRIGHT, 166, 167, 187 |
| THEYS, 187 | WEATHESLY, 187 | WULDUM, 187 |
| THOMAS, 166, 167, 180, 187 | WEAVER, 187 | WYNE, 165 |
| THOMPSON, 164, 179 | WEILER, 187 | YARBROUGH, 169 |
| THORNE-THOMSEN, 153 | WEISS, 187 | YOUNG, 189, 190 |
| TIBBETT, 179 | WELLAUER, 153 | YOUNGBLOOD, 167 |
| TIFFIN, 182 | WELLS, 187 | ZACHER, 188 |
| TIMMONS, 189 | WELSH, 180, 181 | ZETTEROWER, 190 |
| TINDALL, 179 | WESCOTT, 187 | ZIEGLER, 190 |
| TINDOL, 190 | WEST, 166 | ZIELSKE, 189 |
| TINELL, 187 | WESTBROOK, 190 | ZIMMERMAN, 187 |
| TOLBERT, 179 | WESTENHOVER, 187 | ZINN, 188 |
| TOWNSLY, 169 | WHIFF, 187 | |
| TRAMEL, 176 | WHITAKER, 169 | |
| TRUST, 169 | WHITE, 166, 167, 187 | |
| TULL, 165, 168 | WHITEHEAD, 164 | |
| TULLOS, 181 | WHITEHURST, 190 | |
| TUNNELL, 180 | WHITMAN, 187 | |

FRIENDS OF GENEALOGY, INC.

BOARD OF DIRECTORS 1995-1996

| | | |
|-----------------------|-------------------------|----------|
| President | Charles Sedam | 686-4322 |
| First Vice-President | Laura Hair Duffy | 424-7648 |
| Second Vice-President | LaJuana Butler Goldsby | 686-6955 |
| Secretary | Vicki Christy Gourley | 925-6281 |
| Treasurer | Janine Johnson Dunlap | 636-7798 |
| Historian | Evelyn Sandifer Hall | 636-3191 |
| Trustee (1996) | Rachael McIntyre Mangum | 925-9334 |
| Trustee (1996) | James Evers | 868-8832 |
| Trustee (1997) | Jimmie Jean Pate Bowman | 686-2559 |
| Trustee (1997) | Barbara DeBose Estess | 686-0677 |
| Past President | Jane Leslie Newberry | 687-1652 |

COMMITTEES

| | | |
|---------------------|-----------------------------------|----------|
| Telephone | Rachael McIntyre Mangum, Chairman | 686-0677 |
| | Barbara DeBose Estess | 925-9334 |
| | Anna May Vaughn | 938-5838 |
| Registration | Glenda Sue Carter Glenn | 222-5218 |
| Publicity | LaJuana Butler Goldsby | 686-6955 |
| Hospitality | Barbara Flesher Rewis | 797-6892 |
| | Elsie Ward Jones | 742-3471 |
| | Virginia Harvey Juneau | 424-7211 |
| Parliamentarian | Janine Johnson Dunlap, Chairman | 636-7798 |
| <i>THE JOURNAL</i> | Jimmie Jean Pate Bowman | 686-2559 |
| | Laura Hair Duffy | 424-7648 |
| | Frances Twilley Hawkins | 688-1407 |
| | Rachael McIntyre Mangum | 925-9334 |
| | Jane Leslie Newberry | 687-1652 |
| | Jimmie Jean Pate Bowman | 686-2559 |
| | Jane Leslie Newberry | 687-1652 |
| Sunshine | Juanita Abrahamson Racine | 686-8360 |
| Memorials | Frances Twilley Hawkins | 688-1407 |
| Quarterly Exchanges | | |
| Surname File | | |
| Cemetery | | |
| Microfilm | Jane Leslie Newberry | 687-1652 |
| Equipment | Ben Achee | 746-3688 |
| Book Donations | Janine Johnson Dunlap | 636-7798 |
| Book Reviews | Jimmie Jean Pate Bowman | 686-2559 |
| Supplies | | |
| Recycling | | |

"THE ONLY ROSE WITHOUT A THORN IS FRIENDSHIP"

FRIENDS OF GENEALOGY, INC.
P. O. BOX 17835
SHREVEPORT, LA 71138-0835

| |
|-------------------------|
| NON-PROFIT ORGANIZATION |
| U S POSTAGE PAID |
| SHREVEPORT, LA |
| PERMIT NO. 934 |

RETURN POSTAGE GUARANTEED
PLEASE FORWARD -- ADDRESS CORRECTION REQUESTED