

ISSN 1044-2014

FRIENDS  
of



GENEALOGY

# The Journal

VOLUME 5

FIRST QUARTER 1993

NUMBER 1

FRIENDS OF GENEALOGY  
P.O. BOX 17835  
SHREVEPORT, LA 71138-0835

The purpose of FRIENDS OF GENEALOGY is to foster an interest in and to promote and encourage the development of genealogy. The objectives of the Society are: 1. To share and assist any individual or organization with a common interest in genealogy and history. 2. To promote and encourage the preservation of genealogical and historical materials. 3. To teach the principles of correct documentation.

The membership of the Society shall be open to all individuals and organizations interested in accepting our purpose and objectives.

Individual Membership	\$10.00
Family Membership	\$15.00
Sustaining Membership	\$25.00
Life Membership	\$100.00

The meeting date for our monthly meeting is the first Saturday of each month. Time is 1:00 p.m. unless there is a special program. We usually meet in the Eaves Room at Shreve Memorial Library, 424 Texas Avenue, Shreveport, Louisiana. Changes are announced in the Shreveport newspapers and our telephone chairperson calls local members.

Following many of our meetings, we have informal round-table discussions which centers around a variety of subjects for the purpose of assisting individuals with their research.

THE JOURNAL is published each Winter, Spring, Summer and Fall quarters. Each issue is indexed. If joining in the middle of a year, you will receive the past issues within just a few weeks. Unpublished material pertaining to genealogy and history is solicited for publication, but especially from North Louisiana. Contributors will be acknowledged.

Queries are free of charge. You may submit as many queries as you desire and they will be edited and published as space is available. We accept pedigree charts and family group sheets.

FRIENDS OF GENEALOGY is not responsible for the accuracy of the material contributed by individuals.

We welcome exchanges of quarterlies and publications. If you wish to exchange materials, please submit a copy to our Exchange Editor.

FRIENDS OF GENEALOGY accepts publications for review in our quarterly. The publications are deposited in the Genealogical Department of Shreve Memorial Library. Acknowledgment will be given to the donor through the FRIENDS OF GENEALOGY.

"THE ONLY ROSE WITHOUT A THORN IS FRIENDSHIP."



March, 1993

Dear Friends of Genealogy:

Welcome to a new year for Friends of Genealogy. It is hard to believe that we are beginning our fifth year.

It is my pleasure to serve as your president for the next two years. With the energetic Board of Directors and committee chairpersons we have, this cannot fail to be a banner year for FOG. I am extremely appreciative for the efforts of our past presidents, Wanda Head and LaJuana Goldsby.

Our spring programs include the new Genealogy Classes which are already a great success. Forty-five visitors and members attended February's class and program. We appreciate Wanda Head's efforts in this new endeavor. The classes begin at 12:30 p.m. and continue until 1:30 p.m. on our regular meeting day. Then after a short break, the regular program begins at 2:00 p.m. followed by a short business meeting.

Be sure to make plans to attend our Mini-Workshop, March 21, 1993 featuring James Douthat. Then, on May 1, 1993, our annual Spring Genealogical Seminar and Book Fair will be held at Summer Grove United Methodist Church featuring Reverend Donald J. Herbert and Desmond Walls Allen. Registration forms for both activities are included in this Journal.

The FOG family group sheets project, headed by Jimmie Jean Bowman, is well under way. Please contribute your group sheets as soon as possible for publication.

Our first vice-president, Laura Duffy, has done a tremendous job with the programs this year. Goodloe Stuck will discuss his new book at the March 6 meeting. Also, look forward to programs by Barbara Whitehead, April 3, a special Caddo Parish Courthouse program, June 5, and George Shannon, October 2. August will be reserved for microfilming.

Thanks to each and everyone of you for being Friends of Genealogy. We'll see you at the meetings.

Sincerely,

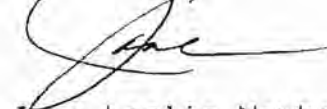

Jane Leslie Newberry



FRIENDS OF GENEALOGY, INC.  
P.O. Box 17835  
Shreveport, LA 71138

THE JOURNAL                      Volume V                      Number 1                      First Quarter 1993

\* \* \* \* \*

TABLE OF CONTENTS

Probate Book H, Bossier Parish, LA -----	1
Louisiana Baptists & The Civil War -----	6
Quilt Winner -----	7
Newest Genealogical Librarian -----	8
Visitors to Shreve Library -----	8
The Caddo Guards, Confederate Unit -----	10
Pledge of Allegiance History -----	12
Arkansas PATE Pioneer Letter -----	13
World War I Discharge Records, Caddo Parish, LA -----	14
BICKHAM Family Bible -----	17
Inverse Conveyance Index, DeSoto Parish, LA -----	20
Genealogical Tips -----	22
Louisiana Unmarked Burial Legislation -----	23
ATWOOD 71st Wedding Anniversary, Henderson County, TX -----	24
Family Group Sheet Project -----	24
Queries & Questions -----	27
BAZER Memoirs of Co. F, 19th LA Infantry -----	30
Hebrew Rest Number 2 Cemetery, Caddo Parish, LA -----	32
Upcoming Genealogical Events -----	38
Book Reviews -----	39
By-Laws Amendments -----	40



PROBATE BOOK H 1896-1914  
 Bossier Parish, Louisiana  
 Continued from Vol. 4 No. 4

ABNEY, Mrs S F	Ptn admx W MABREY	186
ALEXANDER, Alfred	T/shp minors	338
ALLEN, Mrs Mary	Succn	394 &c
ALLUMS, J J & wife dec'd	T/shp minors	574
ALLUMS, Mrs Anna dec'd	Succn	599
ALLUMS, J J & Anna dec'd	T/shp minors	606&632
ALLUMS, Anna	Succn	692
BANKS, M B	Succn	231
BARNACASTLE, Dr H H	T/shp minors	675
BELL, David	Succn	114
BIRD, G W	Succn	209
BOLEN, John	Succn	796
BURNETT, Jas L dec'd	T/shp minors	660
BRYAN, Sallie L	Succn	321
CABUSE (?), J H	Succn	302
CAMPBELL, Maggie S & Mary H	T/shp	335
CAHILL, H T	T/shp	347
CAMPBELL, Mary	T/shp minor	590
CAMP, W W	Succn	629
CARTER, Noah	T/shp minors	653
CHILDS, T F	T/shp minors	453 &c
CHILDS, C W & T F	T/shp minors	616
COKER, J W	T/shp minors	434&595
COOK, Caroline B dec'd & COOK, Maisey mnr of Frank COOK	T/shp minors	557
COZBY, C C dec'd	T/shp minors	576
COOK, Jake, Jas N, TURNER & LOVE, Rich'd, Kate & Maisey	T/shp minors	582
COLLINS, Frank	T/shp minors	753
CRUME, Mrs Dancie H	Succn	751
DAVIDSON, D A	Succn	171
DENNIG, Allie Belle	T/shp minors	353 &c
DENNIG, P J	Succn	421&459
DILLARD, H F	Succn	146
DICKERSON, H C	Succn; Admin	202
DILLARD, W B	Succn	213
DICKSON & DUTY	T/shp minors	264
DILLARD, H T & M B	T/shp minors	343, 481 & 501
DOWELL, R L	T/shp minors	764
EVANS, A C	T/shp	1
EVANS, Hiram M	T/shp	18
ENGLISH, Stephen	Succn	10
FARMINGTON, J H	Succn	25
FLEMING, G T	Succn	532&601
FLOYD, Mrs Callie	In re interdict	639

FULLILOVE, Annie W	T/shp minors; heirs of	360
FURNER (?), Eugene D	Succn (see TURNER-ed.)	744
GREEN, Levi	Succn	535
HALL, Kate, Drew & Wm E	T/shp	680-38(?)
HALL, K D & W E	T/shp	539
HAUGHTON, M W	Succn	219
HAWKINS, Archie & Tiney	T/shp minors	352
HAMILTON, Mrs E M	Succn	386
HICKS, Charles	Succn	43
HALEMS (?), J L	T/shp minors	222
HALEMS, E D	T/shp minors	226
HOBBS, P G dec'd	T/shp minors	444
HUGHES, M E	Succn	28
HUSBROOK, P C	Succn	176
HUGHES, W C	Ptn; succn J A HUGHES	194
HUEY, W A	T/shp minors	
HUGHES, J A	Succn	382
IDOM, J G	Ptn; t/shp minors	272
IRION, Mrs Kate K dec'd & C H	T/shp minors	568&573
IRION, Mrs Kate K	T/shp minors	229
JACKSON, Stepney P	Succn	651
JETER, A W	Succn	131
JETER, J W	Succn	355, 431 & 759
JOHNSON, Shadrack	Succn	315
JOHNS, Jack & Mary dec'd	Succn	346&431
JOHNSON, Robt W	T/shp	735
JOHNSTON, Jas E	Succn	781
KEITH, Mrs H L	Ptn minors	192
KEITH, W T	Succn	292
KENDRICK, J A	--	718
LAND, T T & E M	T/shp minors	4
LEWIS, John dec'd	Succn	371 &c
LOCKHART, Wincea H (?)	T/shp	80
LOWRY, J A W	Succn	206
LOVE, Maisey Cook dec'd	T/shp minors	551
LOVE, Rich'd, Kate & Maisey and Jake, Jas N, Turner and Maisey COOK	T/shp minors	582
MATLOCK, Chas & T D	T/shp	77
MALONE, Lula V	T/shp	354
MARTIN, ?? Roberta	T/shp	492
MARTIN, E E	Succn	527
MARTIN, R B	Succn	529
MAJORS, G S dec'd	T/shp	586
MATLOCK, Mrs M E	Succn	603
MATLOCK, Mattie B	T/shp minors	637
MATLOCK, J S	T/shp minors	645
MITCHELL, W H	T/shp minors	83
MILLER, Mikey	T/shp minors	152
MILES, Charlotte	Ptn; T/shp	258

MITCHELL, Dora R	T/shp minors	328
MILLER, Shedrick	T/shp minors	486
MORRIS, W E	Succn	189
MONTGOMERY, Lou	T/shp	446 &c
MORRISON, Margaret	T/shp minors	498
MORRISON, Mrs M A	Succn	705
MURFF, Carrie B	T/shp minors	466
McDADE, Wilhilmina	T/shp minors	65
McDADE, Julia A	T/shp minors	332
McCLENAGHAN, Mrs J E dec'd	Succn	610
McKINNEY, J F	T/shp minors	94
McCONNELL, Sarah	T/shp minors	336
NEAL, Sam	Succn	456&525
NOWELL, C C dec'd	Succn	390
NORRIS, W M	T/shp minors	441
OGDEN, H W	T/shp minors	157
O'NEAL, H F	Succn	425 &c
		& 670
OGDEN, H W & Mary S	Succn	513
PARKS, Spencer	Succn	89
PEACE, T S & A L	T/shp minors	488
PEGUES, W C dec'd	T/shp minors	545
PRINCE, J W dec'd	Succn	378 &c
PRINCE, F R	T/shp of	378 &c
PICKETT, Jno & Carrie dec'd	T/shp minors	400 &c
PICKETT, Carrie L	T/shp minors	624
PRUITT, Jane	Succn; t/shp minors	128
PUCKETT, J W dec'd	T/shp minors	414
RODGERS, Israel	Succn	97
ROBERSON, F E	T/shp minors	240
ROBINSON, Chas	Succn	461
STACEY, Jno L, Amelia & Louise	T/shp minors	517
SWANN, J S	Succn	790
SIBLEY, Jennie & R J	T/shp	52
SIMS, Sallie	Succn	119
SWINDLE, Maude, Katie & Mattie	T/shp minors	134
SKANNAL, Chas F	Succn	300
SIBLEY, P J & J S	T/shp minors	339
STINSON, Mrs C A dec'd	T/shp minors	405 &c
SWINDLE, J J & M G dec'd	T/shp minors	417 &c
SMITH, SAM	Succn	770
SMITH, Weston R	Succn	797
STUBBS, J J	Succn	323
SPURLIN, W J	Succn	374 &c
TALLEY, W H	Succn	285&349
TAYLOR, Ivey M & P C, Jr	T/shp	407 &c
THOMAS, W J	Succn	48
TOOKE, H W dec'd	T/shp minors	357&665
TURNER, Eugene D	Succn	744

VANCE, J W	Curator; T/shp	62
VAUGHAN, H W	Ptn	197
VANCE, Sarah E	Succn	215
VAUGHAN, C H & M J	T/shp	236
VANCE, J P	Succn	350
VINGIENT (?), E	Succn	728
WARRING, W W	Succn	621
WILHAM, R S	Succn	309
WRIGHT, Janis, Isaac V, Rebecca & Porter	T/shp minors	710
WYCHE, J H dec'd	T/shp minors	473
YATES, J M	Succn	165
ZUGLER, S J & H M	T/shp minors	564

Extracted from microfilm housed in the genealogy department of Shreve Memorial Library. Each probate book index is followed by copies of the documents.

#### END OF SERIES

\* \* \* \* \*

#### DRAWER 48 SHREVE MEMORIAL LIBRARY

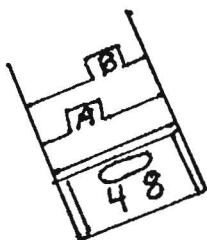

Since the introduction of printed surname cards supplied by F.O.G., approximately 300 have been added to those already filed. As they are filed by your surname chairman, a check is made for others interested in that line, and, where found, the researcher is notified. This is a great source to

use, and I urge each of you to periodically check the card file. Those of you who have already submitted cards, you may wish to update them, or add your newly-found lines. Cards can be obtained at no cost by mail, including a SASE, and they are not restricted to F.O.G. members. Barbara Riley, Genealogy Department Librarian, also has a supply at her desk for visitors to use. I appreciate all your efforts in helping to make Shreve Memorial Library one of the finest research facilities in the South. Mail your requests for cards to Jimmie Jean Bowman, Surname Chairman, Friends of Genealogy, P. O. Box 17835, Shreveport, LA 71138-0835.

\* \* \* \* \*

Recycling chairman, June BULMAR-BARTON, reminds us to save our newspapers, tin cans, glass jars & aluminum cans. These can be turned in at either the north or south Shreveport center - BE SURE TO TELL THE PERSON WEIGHING THAT THE CREDIT GOES TO FRIENDS OF GENEALOGY!! These cents will add up for more materials for Shreve Library if we all do our part. By the way, did you know that if Americans recycled only all our Sunday newspaper, we could save over 500,000 trees each week or 26,000,000 every year?

*Sesquicentennial Issue: No. 4*

# **THE Baptist MESSAGE**

*Featuring the 1900-1925 Era*

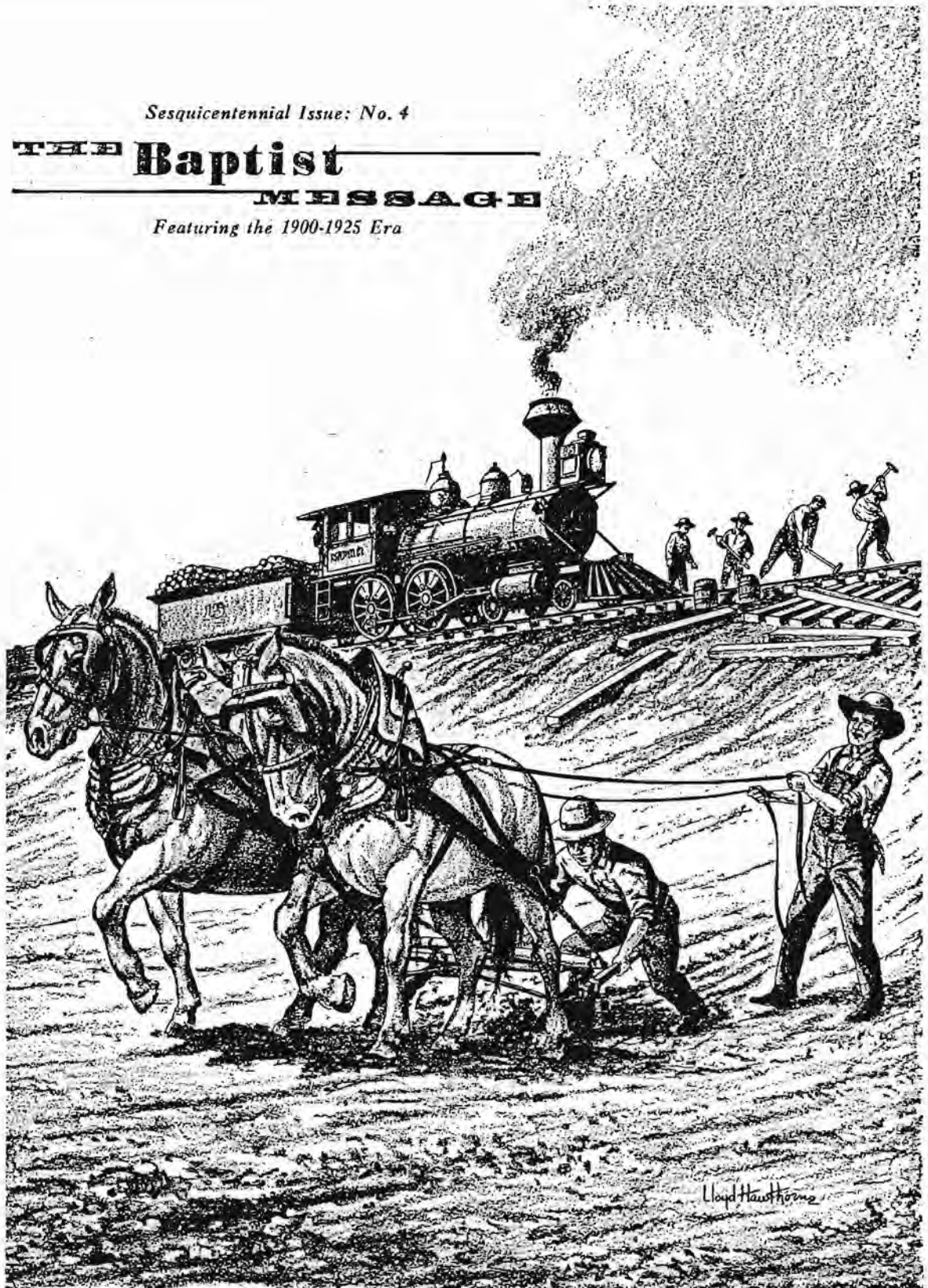

*The supreme hour for Louisiana Baptists is now striking. Our cities are growing by leaps and bounds. New towns are springing up like magic. An era of railroad building is upon us . . . Our day at last seems to be upon us.*

*—Secretary W. N. Johnson, 1907*



1962 SESQUICENTENNIAL EDITIONS OF THE  
BAPTIST MESSAGE  
(Continued from Vol. IV No.4 )

Edition No. 4: 1900-1925 A TIME OF CHANGE: The 1900-1925 era can best be characterized as one of the changes brought about by spectacular scientific advances.

As we trace the progress of our spaceship traveling toward Venus, it seems almost unbelievable that many of our readers have witnessed the introduction of the electric light, airplane, motion picture, radio, telephone, television, and the automobile. Yet it is true, as the affirmative nods of many who read these words will testify.

Of these innovations, none has played a more significant role in reshaping America than has the automobile.

At the turn of the century the automobile was such a rarity that Barnum and Bailey displayed a "horseless carriage" as one of the main oddities of their famous circus. Before the end of the era, the automobile was firmly established and was changing the social and economic structure of the nation.

Also contributing to the social and economic revolution of the era was the booming lumber industry. As the industry chopped and sawed its way through the towering virgin forests, new towns, new jobs, new railroads, and new highways were created.

The era was also one of change for Baptists. In 1900 there were only eight full-time, self-supporting churches in the state. These were Coliseum Place, New Orleans, Crowley, Evergreen, Shreveport First, Monroe First, Mansfield First, and Valence Street, New Orleans. Most of the churches had preaching only once a month.

By 1925 the number of full-time churches had greatly increased and membership had risen to 130,000 from the 35,000 of 1900.

Another significant development of the era came in May, 1925, when M. E. DODD, pastor of the Shreveport First church and chairman of the Future Program Commission of the SBC, stood before the Southern Baptist Convention in Memphis to recommend that the Cooperative Program be adopted. The adoption of his recommendation has given increasing strength and stability to all Baptist work.

Executive Secretary W. N. JOHNSON, writing in a 1907 Baptist Chronicle, graphically described the almost electric excitement of the era:

"The supreme hour for Louisiana Baptists is now striking. Our cities are growing by leaps and bounds. New towns are springing up like magic. An era of railroad building is upon us... our day at last seems to be upon us."

Mistaking the dawn of an era for the sunset, an employee of the United States Patent Office is said to have resigned during this period because he felt no significant new inventions were possible. Although the story is probably apocryphal, it points up the tremendous scientific advances of the time.

This feeling of confidence in man and science seemed to be characteristic of the entire western world during this period. In Southhampton, for instance, the keel for an "unsinkable" steamship was laid in 1910. When the Titanic carried 1,517 with it to a watery grave two years later, many once again realized that man and science are not invincible nor infallible. God, after all, is the sole possessor of these attributes.

(to be continued)

\* \* \* \* \*

!!!!!! WANDA WINS !!!!!

Wanda VOLENTINE HEAD was the winner of our handmade quilt.

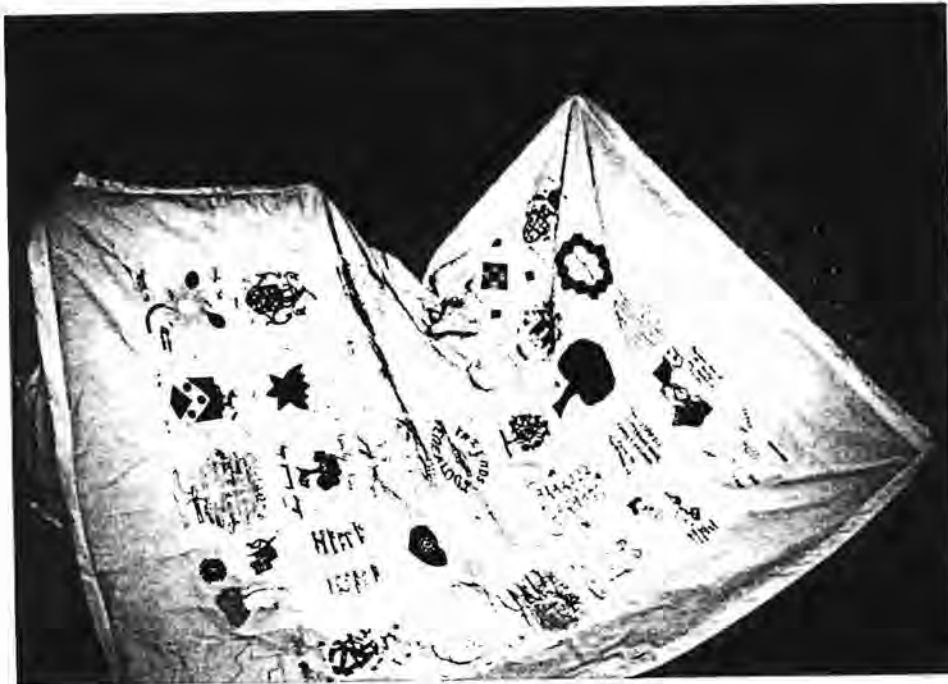

The profits have already been used to purchase our sound system and overhead projector. The new sound system was used at our February meeting and folks in the back of the room were appreciative of not missing parts of the program.





## NEWEST GENEALOGICAL LIBRARIAN

### Shreve Memorial Library

Brenda J. WILLIAMS was born in Shreveport, LA. She graduated from Fair Park High School in 1972 & attended Southern University in Shreveport for 3 years where she majored in Elementary Education.

Brenda worked at Shreve as Circulation Supervisor Assistant for 5 years; leaving Shreveport in 1985 to accompany her husband on an Air Force tour in Powell, Wyoming. She returned to Shreveport in 1990 after her husband's retirement from the U.S. Air Force. Upon her return, she worked part-time at Shreve and was later hired full time in the Genealogy Department. She enjoys walking, devotional reading, and playing tennis.

Since working in the Genealogy Department, Brenda has found that it is an important part of people's lives to know their family history. She has gained invaluable experience in this department by helping others and has made quite a few friends in the process. We at FOG know that Brenda will continue to be a major asset to the Genealogy Department.

\* \* \* \* \*

### VISITORS TO SHREVE MEMORIAL LIBRARY Shreveport, Caddo Parish, Louisiana

This listing is taken from the Patron's Register in the Genealogy Department. Only those patrons who listed their address and surnames of interest are included.

Wayne & David WILSON - 2100 Ivie Lee, Baytown TX  
Larry WILSON of LA  
Pat KING - 3116 Gorton Road, Shreveport LA 71119  
LEWIS & HALL  
Phil A BROWNING - PO Box 578, Logansport LA 71049  
VAYHINGER of PA  
Pat NICKIE - 427 Plaza Circle, Bossier City LA 71111  
SANDERS, TRULES, & STEWART  
Nena PARKINSON - 2987 Greisomer, Shreveport LA 71108  
Preston MASSEY  
Bob SMITH - Rt 2 Box 199, Karnock TX 75661  
CHAMNESS & CARTER of Greene County TN & MS  
Pat CARTER - PO Box 47, Athens LA 71003  
LANE, ROBERTS, WILLIAMS of ME  
Betty GORMAN - 943 Fairview, Shreveport LA 71104  
WARD, & LOWRY  
Kathy M. ROSS - 1060 Woodshire Circle, Shreveport LA 71107  
MAY of SC & LA  
Joan LAZARUS - 7709 Tampa Way, Shreveport LA 71105  
COX & RILEY  
Danny GORBET 5227 Kent Avenue, Shreveport LA 71108  
GORBET  
A. WILLIAMS - 9871 Buncombe Road, Bethany LA 71007  
WARREN, WAGNER, WILLIAMS  
Victoria PITTMAN DAVIS - 1917 Saturn, Bossier City LA  
PITTMAN, HARPER  
Bobby JONES - 3034 Meadow Avenue, Shreveport LA 71108  
EVERETT, PETTY, ALVEY of TX & OK

Shirley BURKETT-PARRINLE - PO Box 216, Rayville LA 71269  
 BURKETT, WILSON, ROBERTS  
 Will & Audrey BURNS - 6141 Horton Ave, Shreveport LA 71105  
 WILLIAMS, SIMS of MS & AL  
 Clint BLUE - PO Box 101, Carthage TX 75633  
 BLUE, SELF, SANDERS, BLACKMAN  
 Eva BROOKS - 4008 20th Pl SE B-1, Cape Cerd FL 3390  
 JACOBS WILSON  
 Helen ABRAHAM - 109 Country Lane, Haughton LA 71037  
 ABRAHAM, GIBSON of VA  
 Dana HUDSON, 1002 Quail Creek Rd, Shreveport LA 71105  
 HUDSON of TX, LA, MS, AL  
 Louis STUBBS - 3235 Old Mooringsport Rd, Shreveport LA  
 STUBBS, TALLEY, WILLIAMSON, WILBOURN  
 Marie WILKERSON - 1001 McKeen #105, Monroe LA 71201  
 CROSS, PACE, TALLEY, LEVINS  
 Elinor M SEWARD - PO Box 728, Homer LA 71040  
 ST. PIERRE, OLIVER  
 Peggy SIMS - PO Box 176, Taylor AR 71861  
 HEGDON, SIMS, LESTER, GEARLAND, BESBE  
 SANDY HIGDON - PO Box 82, Taylor AR 71861  
 BETHANY  
 Mark ROBERTS - 4100 Arbor Drive, Texarkana TX 75503  
 ROBERTS of LA & NC  
 George & Ruth MARTIN - 502 Forest, Mansfield LA 71052  
 MARTIN of SC & LA  
 Daniel JACKSON - 7932 Fellowship Church Rd, Bastrop LA 71220  
 JACKSON & BEST of LA, MS, AL  
 Daniel ALBRITTON - 2625 Leaf Lane, Shreveport LA 71109  
 BRANTON of NC & MS  
 Lillian HOPE - 106 Larkin, Benton LA 71006  
 EDWARDS of LA  
 Catherine FOWLER - 111 Larkin Street, Benton LA 71006  
 MADDOX & WARD of AR  
 Ron GLORIOSO - 4000 Weyburn, Plano TX 75023  
 GLORIOSO of LA & TX  
 Marybelle TUTT - Rt 5 Box 46, Longview TX 75601  
 TUTT  
 Lou GATES - 4806 Birdwell, Bossier City LA 71111  
 GREEN, DONAGHE, KINGSTON of AL, TX, & TN  
 Rebecca FISHER - 4816 Barksdale-Lot 37, Bossier City LA 71112  
 BELL, BENNETT, LANDLEY, JACKSON of GA, VA, NC & SC  
 J. COGRILL - 2652 Vey Lane, Bossier City LA 71112  
 MERRILL & GOUGH of Midwest & NE  
 Gloria IGLESIOS - PO Box 447, Bethany LA 71007  
 ALLRED  
 Sarah RAINS - 905 Linden, Shreveport LA 71104  
 MULLINAX & HELTON of GA  
 Joe COKER - Rt 2 Box 94, Minden LA  
 COKER of MS  
 Sarah HAMITER - Keithville LA 71047  
 CRUMP, SETTLE, McCARY  
 Tommy G JOHNSON - Rt 6 Box 876, Natchitoches LA 71457  
 JOHNSON, NICHOLS, TERRELL  
 Freida CAMPBELL - 6219 E. Texas #38, Bossier City LA 71111  
 ANDERSON & STRICKLAND

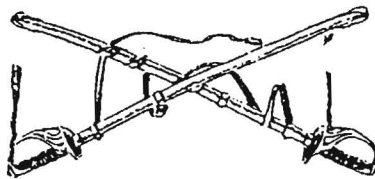

## THE CADDO GUARDS

George L. Woodward, a member of the Shreveport Grays and a native of Caddo Parish, Louisiana, composed his recollections concerning the various volunteer groups from Shreveport and Caddo that saw service in the Confederacy. Mr. Woodward was recorded as one of the surviving members of the Confederate Veterans in 1912. In his summaries, Mr. Woodward mentioned that Capt. William Robson commanded a company from Caddo, a part of the 25th Louisiana Volunteer Infantry.

The following is brief history of the formation of that group and a listing of the men who served with it. The article was found in the General Leroy Stafford Camp #3, United Confederate Veterans scrapbook, located in the Louisiana Room of the Shreve Memorial Library, Archives and Genealogy Department, Shreveport, Louisiana. It is not known who kept the record of the Caddo Guards.

### ROSTER - CADDO GUARDS

Company A, 25th Regt. LA Volunteers \_\_\_\_\_ in Shreveport, Louisiana by Captain W. Robson, Lt. Samuel C. Head, and Dr. G. W. Kendall. Left Shreveport on the Steamer Col. Terry. \_\_\_\_\_ 14th March, 1862. Arrived in New Orleans on the 18th March 1862 and mustered [quartered] in the Louisiana Cotton \_\_\_\_\_. There was an organization for a new Regt. S. W. \_\_\_\_\_, Col. J. C. Lewis, Lt. Col. F. O. Zacharie, Maj. \_\_\_\_\_ and we became Co. "A". S. C. Head was appointed quartermaster of the Regt. and G. W. Kendall was appointed commissary - Company organized under Confederate States Government.

The following roster contains valuable information concerning many of the members - service and status after the war. It is not clear when the article was written, but according to one date, it had to be after 1873.

Capt. Wm. Robson - lives Shreveport  
1st Lt. Charles W. Lewis - died yellow fever 1873  
1st Lt. Hamp [? Camp] Howell  
1st Lt. Robert Smith - lives Waco, TX  
1st Lt. R. S. Elliott - lives Shreveport  
1st Lt. Aleck Crain - died  
1st Lt. John Anderson - killed Chickamauga  
1st Lt. J\_\_\_\_\_ T. Her\_\_\_\_\_kley - lives Shreveport  
1st Lt. Vincent Rickey - died hospital Okalona, 1862  
Corp. Wm. Pool - killed Missionary Ridge  
Corp. J. Foster - killed Murfreesboro

Corp. John McDonough  
Corp. Elder Douglas - died at camp-Tupelo  
Drummer boy - Zack Nash - died camp near Springfield, KY  
Privates:

\_\_\_\_\_ Abney - died Okalona, MS - hospital

Uster Baudraugh - lives at  
George Beaty - died at home after war  
W. Bennefield -  
Henry Bolton - died after war at home  
Pat Conroy [?] - died after war at home  
James Clark - killed battle Jonesville, GA  
Thomas Caperton - died after war at home  
Sol Cato -  
West Deal - killed battle -Murfreesboro, TN  
Wm. Dillard - died hospital, Clear Creek, MS  
Peter Dick - died hospital, Grenada, MS  
\_\_\_\_\_Ellison - died at Corinth, MS  
Henry Edens -  
Joshua English - died at Chattanooga, TN  
Tobias Flower - killed battle, Mobile  
W. O. Gardner - badly wounded  
R. O. Gage - badly wounded  
Judd Gilahan -  
F. B. Gilpin - died recently in MS  
R. O. Gilpin - Killed at Murphreesboro, TN  
Jno [?] Hudnal -  
J. B. Hughes -  
Charles Harper -  
A. R. High - died hospital, Meridian, MS  
F. W. Herne-  
W. B. Herne - died Tupelo hospital  
Zack Howell - elected Lt. 186?  
John Hower - killed battlefield, Flint River, TN  
James Jenkins - died hospital, Red Sulphur Springs, TN  
Brack Johnson - died hospital, Vicksburg  
Ulysses Jones - died hospital, Corinth, MS  
James Lawrance - lives in Jefferson, TX  
Sydney Lemons - killed battle, Tennessee River  
James Ludlow - killed battle near Rome, GA  
\_\_\_\_\_ Lefoy - killed battle Grenada, MS  
Sol Liles - Died at home after war  
Jno. Lingle - lives in Bossier Parish  
George Mackey -  
John Moore - died at home after war  
Ed Matthews - died at home after war  
John May -  
Fred Manning -  
W. H. Morrow - died prison, Elmira, NY  
Tobias Myers -  
John McWilliams - killed battle in KY  
James McWilliams - died at home after war  
Wm. McWilliams - killed battle Jackson, MS  
O. B. McCutcheon -

John McBroom - died hospital Tupelo, MS  
 John McGlaughlin - died hospital New Orleans  
 John McKellar - died home after war  
 Columbus Nottingham - killed battle Farmington, MS(?)  
 Chris Drum - died hospital, Vicksburg, MS  
 Tobi Pouny (?) -  
 John Poythress -  
 Rus (?) L D Pitts - badly wounded  
 Hiram Phillips - killed battle Jonesville, GA  
 James Prather -  
 Nathan Pickett - died Ft. DeRuss, LA  
 Robert Rush - killed battle Atlanta, GA  
 Sam Rives - died home after war  
 Ed Rankin -  
 J. W. Smith -  
 Parker Smith - died  
 Charles Smittey -  
 James Stone - died after war at home  
 Ed Scopina - died prison, Ft. Douglas, ILL  
 P. K. Simpson - died at home after war  
 Bob Simpson - killed at Murphreesboro, TN  
 Thomas Stevens - died in prison  
 Wm Stevens - died at home after war  
 \_\_\_\_\_ Tabor - badly wounded - still alive  
 Phil Thomas - badly wounded - still alive  
 Peter Taboza - badly wounded - still alive  
 James Vaught - killed Missionary Ridge  
 John Whit -  
 Robert Wade - badly wounded - died at home  
 Joe D. Whitworth - lives on the Brazos  
 Sam Williams - killed Missionary Ridge  
 John Williams - died in hospital  
 J. W. Watley - killed Jackson, MS  
 D. White - killed Jackson, MS  
 John Young - died home after war  
 John Richardson - died New Orleans after war

[TRANSCRIPTION NOTES: THERE WERE 99 TOTAL MEN IN THE COMPANY. 39 OF THOSE WERE KILLED OR DIED IN HOSPITALS]

Transcribed and researched by Jane L. Newberry

\*\*\*\*\*

#### THE PLEDGE OF ALLEGIANCE

Did you know that the Pledge of Allegiance was written 100 years ago during the celebration of the 400th anniversary of Columbus' voyage? At the time of the Columbian Exposition in Chicago, patriotic celebrations were held to inspire the children of immigrants, and veterans of the American wars with a feeling of pride. A proclamation declaring a national holiday was issued by President Benjamin HARRISON in part, "....impress upon our youth the patriotic duties of American citizenship." How different was the 500th anniversary!!

(reprinted from the Southern California Genealogical Society, February 1993 issue)



DIER BROTHER,

North byou Arkansas

December 15, 1848



Dier Brother,

We landed here in about four weeks from the time we started I am well and harty I am not satisfide here the country is very low and swampy the land is very rich and produces fine but I am afraid of my helth here I was up in White County on lettles red river and I like that country a great del better than I doe this there is some very fine cuntry about Sircy a little town on little red river about fifty miles below Batesville a man can get good land for one bit per acer there is a good many deer & bear in this country I have not killed any game since I have bin here but I have saw lots of them Bob killed one deer there has bin sever or eight bear killed in the nighbour hood since I have bin here We have had bar meat to eat evry day since we bin here tell brother gus that I saw a good many of our old acquaint-ecies in White County Nelson Black old man Walker the widow parks and John parks and Alexander Allen I stade all night with a man in wite county that said he was a kin to us he is a kin to the Pates there is a good many pates up in the next county above White they are sones and grandsones of old Claborn pate. I had no time to gow to see any of them when I was up thare Miss Barnes is very much dissatisfide with this country She started this morning her and Bob both back to Nashville She told me when she started that she was not a comming back anymore if she does not its likely I shall be up thare in the spring if I don't come in the spring I will be up thare in the fall give my bes respects to all inquiring fends tell Brother tom that I am a gowing to bring him a little young bear if I can get one this winter I spoke to old man hugings for one he is a old bear hunter he says if he catches any young ones this he will let have them & I will bring them with me when I come tell the old man I will bring him some bar meat when I come & some venesson I want you to be ready to gow with me to Cancies you & gus

I shall remain your brother  
Dyrect your letters to plum byou

J.W. Pate

As printed in the Obion County, Tennessee historical publication. Origin of the above copy was not identified. (ed.) There were many PATE families in White and Independence Counties, Arkansas by 1830. Some had Virginia origins, and migrating mainly through Tennessee. (ed.)

\* \* \* \* \*

OLD AUTOGRAPH BOOK SAYING: May you live long, may you live happy, may your old woman never get snappy.



WORLD WAR I  
DISCHARGE RECORDS BOOK  
Shreveport, Caddo Parish, Louisiana

This discharge book is located in the Caddo Parish courthouse. Information included is name, date and place of birth, service dates and miscellaneous remarks.  
continued from VOL. 4, #3

US Army

David (Allen) ABNEY 24 8/12 yrs Pada, KS - 28 May 1918 to 12 June 1919  
James C. ABNEY no B.date Dixie, LA - 8 Apr to 19 Sept 1919  
Robert A. ABNEY b.1 Apr 1895 Hayti, LA - 23 Jul 1918 to 6 Feb 1919  
Tom ABNEY 19 8/12 yrs Dixie, LA - 8 Apr to 26 Sept 1919  
Albert ABRAHAMSON b. 4 Nov 1892 Curtis, LA - 4 Sept 1918 to 10 Dec 1918  
Reuben ABRAMS 18 6/12 yrs Logansport, LA - 2 June 1916 reinlisted 6 Nov 1919  
George S. ACTON 19 yrs Brookward, AL - 13 Apr 1918 to Sept 1919  
Richard R. ADAIR 29 yrs Harrisonburg, LA - 8 Apr 1917 to 27 Apr 1917 disabled  
Richard R. ADAIR 31 Mar 1888 Harrisonburg, LA - 25 June 1918 to 9 Sept 1919  
Roy G. ADAIR 20 11/12 yrs Dixie, LA - 10 May 1918 to 4 Aug 1919  
Chester A. ADAMS 20 3/12 yrs Joplin, MO - 1 May 1918 to 3 Feb 1919  
Lawrence ADAMS 30 11/12 W.Plains, MO - 4 Dec 1917 to 10 Sept 1918  
Ruby R. ADAMS 20 10/12 yrs Ash Grove(Green City, MO) - 12 Aug 1918 to 4 June 1919  
Willis A. ADAMS 26 10/12 yrs Dallas, TX - 21 June 1917 to 28 Nov 1918  
Andrew C. ADCOCK 13 July 1892 Bright Star, AR - 4 Sept 1918 to 15 Mar 1919  
Jesse L. ADCOCK 12 Sept 1892 Texarkana, AR - 4 Sept 1918 to 26 Jan 1919  
Robert E. ADCOCK 18 9/12 yrs Texas - 17 May 1918 to 2 May 1919  
Surry P. ADDINGTON 28 yrs Murry Co, GA - 8 Apr 1918 to 13 Aug 1919  
Thomas M. ADGER 27 yrs Benton, LA - 25 June 1918 to 27 Jan 1919  
Ralph W. Ahearn 18 11/12 yrs Dallas, TX - 17 June 1918 to 24 May 1919  
Sam H. AHR 25 11/12 yrs San Antonio, TX 18 - Sept 1917 to 15 Mar 1919  
Lee A. ALEXANDER 22 6/12 yrs Vanceville, LA - 30 Mar 1918 to 28 July 1919



James B. ALFRED 18 8/12 yrs S'port, LA - 23 July 1917 to 3 Sept 1919

Earl G. ALLEN 31 yrs Deadham, Iowa - 4 Sept 1918 to 10 Feb 1919

John Lee ALLISON 21 4/12 yrs Waxahachie, TX - 7 Apr 1917 to 14 Feb 1919

Willis C. ALSTON 18 yrs S'port, LA - 9 apr 1917 to 28 May 1919

Guy Albert ALSUP b.3 May 1897 Rodessa, LA - 15 Aug 1918 to 9 May 1919

Frank ANDERSON 30 2/12 Louisville, KY no date to 21 Apr 1919

Howard ANDERSON 21 yrs Springridge, LA - 20 June 1918 to 16 July 1919

Raymond T. ANDERSON b.13 Oct [1918]? Kansas City, MO - 7 Oct 1918 to 7 Dec 1918

Raymond C. ANDRECLA b.3 July 1892 S'port, LA - 28 May 1918 to 16 Aug 1919

Benjamin T. ANDREWS b. 29 July 1896 Cameron, TX - 4 Sept 1918 to 27 Jan 1919

Luke ANDRYASHEVICH 29 6/12 yrs Gravaho Montnegro - 5 Apr 1917 to 13 Mar 1919

Carlo ARMATO b. 23 May 1896 Housston, TX - 28 May 1918 to 9 Dec 1918

Achilles ARMENAKES 22 5/12 yrs Chias, Greece - 25 June 1918 to 7 May 1919

Charles V. ARMSTRONG 27 9/12 yrs Columbus, TX - 4 Dec 1917 to 25 Mar 1918 dependent relatives

Harvey S. ARNOLD 20 yrs Sweetwater, TX - 2 Apr 1917 to 1 Oct 1919

James F. ARNOLD 22 9/12 yrs Camden, AR - 5 Aug 1914 to 16 Aug 1917 ETS disabled

John W. ASHCROFT Jr 20 7/12 yrs Aline Alfelfa Co. OHIO - 3 July 1918 to 5 Aug 1919

James K. ASHLEY 21 2/12 yrs Mobile, AL - 7 Apr 1917 to 18 Nov 1919

Burton L. ATKINS b. 6 Aug 1893 Harrison Co, GA - 22 July 1918 to 2 Jan 1919

Hugh E. ATKINS 18 2/12 Caddo Par, LA - 27 June 1916 to 18 Mar 1919

Burpo ATTAWAY b.4 Aug 1896 Carsicana, TX - 23 Oct 1918 to 7 Dec 1918

James M. ATTAWAY 24 2/12 yrs Waysesboro, GA - 13 Dec 1917 to 28 Feb 1919

James W. ATTAWAY 28 8/12 yrs DeKolb, TX - 7 Mar 1918 to 16 Feb 1919

Rance ATTAWAY 23 11/12 yrs Blanchard, LA - 7 Mar 1918 to 13 Aug 1919

Clyde ATTWOOD b.22 Jan 1897 Robinson, LA - 4 Sept 1918 to 7 Dec 1918

Calvin E. AUSTIN 18 2/12 yrs S'port, LA - 5 Oct 1917 to 18 July 1919

Charles F. AUTREY 18 6/12 yrs Gatesville, TX - 24 June 1916 to 15 Mar 1919

Clarence J. BABIN b. 12 Aug 1897 Jeanerette, LA - 19 Sept 1918 to 9 Dec 1918  
 Laurence BACIGALUPO 20 6/12 Marshall, TX - 5 July 1917 to 25 Sept 1919  
 Gus BACILLA b. 1895 Bayruth, Syria - 4 Sept 1918 to 26 Jan 1919  
 George R. BACKUS b. 25 Nov 1895 S'port, LA - 24 June 1918 to 13 Feb 1919  
 Edward A. BACON 24 yrs Austin, TX - 6 Apr 1917 to 2 Aug 1919  
 Rube R. BACON b. 27 Nov 1887 Oakwood, TX - 1 May 1918 to 13 Dec 1918  
 August BACQUE b. 1 Dec 11895 Olron St Maris France - 4 Sept 1918 to 26 Jan 1919  
 Irving N. BAGGETT 21 9/12 yrs Bowling Green, FL - 6 Mar 1918 to 21 Dec 1918  
 Thurston E. BAGGETT b. 29 Nov 1893 Thomasville, GA - 28 May 1918 to 3 July 1919  
 Thomas BAGLEY 29 10/12 yrs Panola, TX - 22 Feb 1918 to 3 Apr 1919  
 James W. BAILEY 29 11/12 yrs Unecgus, LA - 10 Nov 1917 to 25 Feb 1918 dependent relations  
 Roy Alfred BAILEY b. 20 Mar 1893 Hammond, LA - 28 May 1918 to 7 May 1919  
 Walter P. BAINS 29 1/2 yrs S'port, LA - 26 Apr 1918 to 17 Sept 1918 SCD 100 % disabled  
 Leland B. BAIRD 30 10/12 yrs Cleburne Co, TX - 19 Nov 1917 to 22 Mar 1919  
 Charles F. BAKER b. 31 Oct 1895 Hico, TX - 27 May 1918 to 31 May 1919  
 Herbert La. BAKER 18 6/12 Jennings, LA - 1 Apr 1917 to 8 Dec 1918  
 James W. BAKER b. 31 Jan 1898 Mt Lebanon, LA - 7 Oct 1918 to 9 Dec 1919  
 Robert L. BAKER 22 11/12 yrs Arcadia, LA - 30 Oct 1917 to 5 Apr 1919  
 Earnest Earl BALLARD b. 21 Mar 1887 Caddo Par, LA - 15 Aug 1918 to 17 Dec 1918  
 Thomas N. BALLARD 24 3/12 Houston, TX - 29 July 1918 to 22 Jan 1919  
 Donald H. BANCROFT 28 1/12 yrs Port Huron, MI - 6 Apr 1918 to 2 May 1919  
 William W. BANKS 22 8/12 yrs Sulphur Sps, TX - 29 Sept 1917 to 21 May 1919  
 Joe D. BANNON 21 4/12 Gainesville, TX - 18 Sept 1917 to 26 May 1919  
 Cornie L. BARBER 27 6/12 Van Austin, TX - 7 Aug 1917 to 21 Dec 1918  
 Rosser R. BARFIELD 22 2/12 yrs Montgomery, AL - 15 Mar 1918 to 12 Nov 1918 SCD 25% disabled  
 Clint BARKER b. 20 Feb 1896 Gilliam, LA - 21 Sept 1918 to 9 Dec 1918  
 Eugene BARKER 20 1/12 yrs Magda (Rapides Par) LA - 1 June 1918 to 29 July 1919

to be continued

## FAMILY BIBLE OF J. W. BICKHAM

Roy J. TAYLOR is the great-great-grandson of John Wood BICKHAM and this Bible was passed on to him in July of 1992.



### FAMILY RECORD - BIRTHS

J. W. BICKHAM born Sept. 13th, 1827

Georgiana COLE, his wife was born April 23rd, 1833

Agatha Samantha BICKHAM, their daughter, was born Oct 29th, 1852

Marion Weltha BICKHAM, their daughter, was born April (crossed out) March 31st, 1856

Jasper Newton BICKHAM, their son, was born Oct 1st, 1858

Georgia Rosalia, their daughter, was born August 23rd, 1870

### FAMILY RECORD - BIRTHS

T. H. SAMPLE was born Dec 23rd, 1864

Rosa G. BICKHAM was born Aug 23rd, 1870

Rosa Lee SAMPLE, their daughter, was born June 2nd, 1888

Henry Newton SAMPLE, their son, was born April 12th, 1890

Roby Susanna SAMPLE, their daughter, was born Feb 5th, 1892

Eugene Lynn SAMPLE, their son, was born Oct 20th, 1894

Cyrs Reuben SAMPLE, their son, was born May 9th, 1897

Floy Drummond SAMPLE, their son, was born Jan 30th, 1910

John Bickham SAMPLE, their son, was born Dec 8th, 1902

Mable Grace SAMPLE, their daughter, was born April 2nd, 1906

Oletta Inez SAMPLE, their daughter, was born July 14th, 1908

### FAMILY RECORD - BIRTHS

Ralph Grier WILEY was born Jan 28th, 1883

Rosa Lee SAMPLE, his wife, was born June 2nd, 1888

Their daughter, Rosa Ella, was born Aug 16th, 1907

Elva Anna WILEY, their daughter, was born Jul 3rd, 19..0

Their daughter Mildred born Mar 6, 1913

Their son Melvin Reuben Grier born Jan 10, 1915

Their daughter Alice Louise Sept 10, 1920

Their son Ralph Lee born Nov 25, 1923

### FAMILY RECORD - MARRIAGES

J.W. BICKHAM & Georgiana COLE were married January 16th, 1851

T.H. SAMPLE & Rosa G. BICKHAM were married Sep 7th, 1887

Ralph Grier WILEY & Rosa Lee SAMPLE married Sep 16th, 1906

Henry KOONTZ & Roby Susanna SAMPLE were married Jan 3, 1927

Eugene Lynn SAMPLE & Hlene KELLY married Jan --, 1916

Cyrus Reuben SAMPLE married March 1919

John Bickham SAMPLE & Lola FOSTER were married Oct 1926

Floy Drummond SAMPLE & Maggie BARNET were married April 12, 1922

### FAMILY RECORD - DEATHS

Francis BICKHAM departed this life January 21st 1850

Rhoda BICKHAM departed this life January 1st 1849

Amelia L. BICKHAM departed this life March 7th 1843

Samantha P. BICKHAM departed this life Marth 8th, 1843

Isaac N. BICKHAM departed this life April 4th 1848

George R. BICKHAM departed this life April 28th, 1848

James W. BICKHAM departed this life July 12th 1848

Thomas E. BICKHAM departed this life Feb 14th 1854 Prowell

(not at bottom of page: "Father, Mother, Brothers and Sisters of John Wood BICKHAM.")

FAMILY RECORD - DEATHS

Agatha COLE departed this life Dec 1st 1854  
Pleasant P. COLE departed this life Oct 4th, 1862  
Samantha Agnes BICKHAM (DANSBY) departed this life Dec 15th 1925  
Georgeanna BICKHAM departed this life 1883  
J.W. BICKHAM departed this life Oct 24th 1888  
Henry Newton SAMPLE departed this life Oct 24th 1892  
T.H. SAMPLE departed this life Oct 8, 1934  
Georgia Rosalia BICKHAM SAMPLE departed this life Oct 10th 1941  
Floy Drummond SAMPLE departed this life Feb 24, 1961

END OF BIBLE RECORD

Additional information furnished by Mr. TAYLOR, owner:

Benjamin and Elizabeth TONEY BICKHAM moved from GA to St. Tammany Parish, LA, and later lived near Covington, Washington Parish, where many of their children married and reared families. BICKHAM descendants can still be found in this area.

One of their sons, Francis BICKHAM, served at one time as a state legislator from Washington Parish. He married Rhoda ROBERTS and in 1837 moved to Caddo Parish where his plantation eventually encompassed more than 2000 acres. Bickham's Landing on Cross Lake was a regular stopping place for steamships on their way to and from Shreveport and New Orleans. Rhoda BICKHAM died in 1849 and Francis in 1850. Both are buried in the family cemetery on Cross Lake off the Blanchard-Furrrh Road.

Francis and Rhoda BICKHAM had 15 children, 10 of whom were still living at the time of their father's death. The older children and close relatives continued to live on the family plantation. The oldest living son, Benjamin Ramsey BICKHAM, became head of the family, with responsibility for the minor children as well as the minor children of his brother, George Roberts BICKHAM, and his wife's sister, Sarah Rebecca DANIELS. From all accounts, he did an outstanding job of caring for all of them, and several distinguished themselves and the BICKHAM name in the United States and Europe.

John Wood BICKHAM, the eighth child of Francis BICKHAM and Rhoda ROBERTS, was born in 1827, St. Tammany Parish, LA. He was named for his mother's stepfather, John WOOD of Maryland. John BICKHAM married Georgiana "Georgia" COLE in 1851 in Cass County, TX. She was a daughter of Ransom COLE, who had moved with some of his family, from Alabama to Caddo Parish and on to Cass County about 1850.

Ransom COLE stayed in Cass County after his wife's death, but moved to Brazos County sometime after 1860. His sons followed and became well-known business leaders in the town of Bryan. Ransom never married again and died in 1887. He is buried in the BICKHAM Cemetery.

John and Georgiana's first child was a daughter named Agatha Samantha, called "Sisy". The family probably lived in Panola County, TX, when she was born, although their stay there is not documented. They moved on to Robertson County, and by 1856 had settled in Brazos County, not far from Wheelock (in Robertson County). Their home became known as the "BICKHAM Place," and

later the "BICKHAM Community". John BICKHAM acquired a significant amount of property in the Cottonwood and Zack areas, near Tabor. He also had a cotton gin and a general store. His gin was one of two built about 1850. A third gin, built in 1860 was owned by Frank and Peter KIEFFER.

Peter was the father of Amanda KIEFFER BICKHAM, and was found murdered in 1872, by the Navasota River bridge. The identity of his murder was never discovered. The KIEFFER gin was burned to the ground in 1883 by Joseph ZABO because of family troubles. Joseph was also accused of horse stealing, and after finally being caught, a group of men hung him from an oak tree on the Robert HUDSPETH place. In 1900, Frank ZABO was ambushed and killed by Charley ELLISON of Wheelock.

John BICKHAM was known and respected for his knowledge of cotton production. His report on "Cotton in Brazos County" was included in the famous E.W. HILGARD report on cotton products included in the decennial census of 1880. His granddaughter, Grace SAMPLE WEAVER (now deceased), said, "During the Civil War, my grandparents and their family suffered great deprivation. The North blockaded out accessible seaports. They had to exist on whatever they could produce. I remember my Aunt Samantha telling of eating parched corn, which also substituted for coffee. My grandfather did not actively fight in the Civil War, but gathered food for the troops."

The southeast corner of the BICKHAM homeplace adjoined the northwest corner of the SAMPLE homestead. James Jasper SAMPLE had moved from Alabama to Robertson County TX in 1848 and married Susan Jane SUMMERVILLE. He died in 1878, leaving his widow with 9 children and a fairly large farm which she eventually divided among the children. Susan Jane married second, William Wiley RUDASIL, by whom she had 3 more children. One son by her first marriage, Thomas Henry SAMPLE, married the youngest BICKHAM daughter, Georgia Rosalia "Rosa".

After Georgiana BICKHAM's death in 1882, John married Mrs. Lula E. CASTLE (her first husband, Henry A. CASTLE, another neighbor to the BICKHAMS in LA, was born in New York and died in 1880 from lung problems developed while living in LA). Lula is buried in the BICKHAM Cemetery in a plot with the MCGEEs and CASTLEs. John BICKHAM died in 1888 and is buried next to his first wife, Georgiana.

In addition to owning the Bible, Roy TAYLOR also has many letters, mostly dated from 1882-1945, which were written by virtually all of the family members named in the Bible. These letters have been used to identify the handwriting of the individual entries in the Bible.. This Bible record has not been published or widely shared. Some headstones in the BICKHAM Cemetery in Blanchard, LA, are in conflict; however, at least one of the headstone dates appears to have been changed in very recent times. A few stones are not very old and are not contemporary with the correct time period of dates. The Bible dates may be the most reliable source, so perhaps some of the conflicts may be cleared up. The Francis BICKHAM Bible, which would contain many other important dates, is said to be in the possession of a descendant of Georgia Rosalia BICKHAM SAMPLE





INVERSE INDEX TO CONVEYANCES  
DeSoto Parish, Louisiana A-Z 1834-1900

continued from Vol. 4 issue #2:

15 Jul 1896	ABINGTON, Otis L	from WILLIAMS, Jas E	
	land book 8/page 707		
22 Jul 1896	ABINGTON, Onie	from WILLIAMS, Jas E &	
	wife donation book 8/pae 715		
23 Oct 1896	ADAMS, H C	from HICKS, E S	ratific 9/1
23 Oct 1896	ABINGTON, W H	from HICKS, E S	" 9/1
23 Oct 1896	ADAMS, E A	from HICKS, E S	" 9/1
23 Oct 1896	ADEN, Ben	from HICKS, E S	" 9/1
31 Oct 1896	ALISON, Hugh J	from state of LA	land 9/21
31 Oct 1896	ALISON, Hugh J	from state of LA	land 9/22
10 Nov 1896	ALLEN, William H	from FOSHEE, John H	land 9/35
2 Dec 1896	AVERETT, W C	from CARAWAY, N J	land 9/77
15 Jan 1897	ARRANT, R E	from WARRANT, W E	lot 9/202
6 Mar 1897	ASHFORD, Ellen	from HENDERSON, J T	lot 9/328
22 Mar 1897	ARMSTRONG, R L Jr	from ARMSTRONG, RL Sr	donat 9/342
27 Mar 1897	ARMSTRONG, J C	from ARMSTRONG, RL Sr	donat V/156
8 May 1897	ARK Townsite Co	from Kansas City Term.	Const land 9/402
29 May 1897	ABINGTON, Otis L	from WILLIAMS, Jas E	land 9/425
29 May 1897	ABINGTON, Otis L	from WILLIAMS, Sophronia	lan 9/425
15 Oct 1897	ARMSTRONG, JC	from JACKSON, A F	lot 9/562
4 Nov 1897	ARMSTRONG, R L	from SPARKS, Lawrence I	land 9/585
9 Nov 1897	ANDERSON, W D	from PUGH, A R	land 9/588
22 Nov 1897	ALLEN, Mrs Laura A	frm ALLEN, Alfronson,	suc lan 9/614
22 Nov 1897	ALLEN, L Gertrude	from ALLEN, Laura A	land 9/615
22 Nov 1897	ALLEN, H M	from ALLEN, Laura A	land 9/615
24 Nov 1897	AVERETT, W C	from FONVILLE, W M	land 9/624
4 Dec 1897	ABINGTON, Wm H	from HINKLE, Eli G	1 & Mtg 9/643
6 Dec 1897	ATKINS brothers	from DeSOTO, Joseph W	land 9/646
22 Dec 1897	ATWOOD, D W	from United States	patent 9/672
7 Feb 1898	ANDERSON, J F	from ANDERSON, D A	land 9/769
8 Feb 1898	ANDERSON, D A	from ANDERSON, J F	land 9/770
8 Feb 1898	AUSTIN, C L	from AUSTIN, E T	P/A 9/775
25 Feb 1898	ASHLEY, A W	from ASHLEY, John W	per pro 9/797
9 Mar 1898	ARD, M B	from Frierson town co	lot 10/15
15 Mar 1898	ATKINSON, Anna B	from MOSELEY, W X	lot 10/34
4 Nov 1898	ADKINS, Friday	from JEFFRIES, N C	land 10/293
11 Nov 1898	ALLEN, Jeff	from DAVIS, W C	land 10/306
10 Jan 1899	ALSTON, Joseph	from CROUCH, J J	land 10/398
24 Feb 1899	AVERETT, Will C	from PENNEL, C B heirs	land 10/459
7 Mar 1899	AYCOCK, C F	from AYCOCK, Emma K	don V/172
7 Mar 1899	AYCOCK, C F	from AYCOCK, W E	rel V/173
7 Mar 1899	AYCOCK, C F	from AYCOCK, Cammie	rel V/173
8 Apr 1899	ADAMS, T J	from SMITH, T J	land 10/537
8 Apr 1899	ADAMS, T J	from SMITH, W L	land 10/537
21 Apr 1899	ARMSTRONG, J C	from BROWN, J B	land 10/549
3 Jul 1899	ARMSTRONG, RL Sr	hrs from ARMSTRONG, VA	land 10/586
11 Sep 1899	ALEXANDER, R J	from Mt Vernon Lodge #83	lot 10/662
11 Sep 1899	ALEXANDER, R J	from CARAWAY, N J	land 10/664
20 Sep 1899	ADAMS, W M	from LaGRONE, H C	lots 10/675
20 Sep 1899	ALLEN, Laura	from ALLEN, H M	int/land 10/676
28 Nov 1899	ABNER, Alice	from DeWITT, J D	land 10/785
1 Dec 1899	AUSTIN, Eddie	from SHAW, Mrs AK	land 10/797

1 Dec 1899	AUSTIN, Eddie	from LEOPOLD, Mrs Helen	lnd	10/797
1 Dec 1899	AUSTIN, Eddie	from McMILLAN, Corinne	land	10/797
7 Dec 1899	ATKINS, J B	from SAMPLE, O H P	land	11/5
7 Dec 1899	ATKINS, J W	from SAMPLE, O H P	land	11/5
12 Dec 1899	ALLEN, Mary R	from ALLEN, F L	paymt	11/20
30 Dec 1899	AYCOCK, Emeline K	from RICKS, William H	land	11/37
13 Jan 1900	ATTAWAY, E B	from McCLANAHAN, J T	land	11/85
27 Jan 1900	ALLEN, Willard	from CROSBY, W T	land	11/108
27 Jan 1900	ALLEN, Willard	from CROSBY, E H	land	11/108
27 Mar 1900	ALEXANDER, Mrs CG	from Louisiana	pat	11/158
23 Apr 1900	ATKINS Bros	from WEBSTER, Jno T	land	11/173
28 Apr 1900	AYCOCK, C F	from LACEY, A J	land	11/211
28 Apr 1900	AYCOCK, C F	from LACEY, M J	land	11/211
28 Apr 1900	ATKINS, Bros	from SAFFORD, Henry	land	11/217
7 Jun 1900	ALEXANDER, Mark	from YARBROUGH, J C	land	11/268
7 Jun 1900	ALEXANDER, Mark	from YARBROUGH, C R	land	11/268
14 Jul 1900	ALEXANDER, J M	from unk owner #2	tax sal	11/306
14 Jul 1900	ALLEN, N R	from ALLEN, J W	land	11/312
28 Jul 1900	ALEXANDER, R J	from INGERSOLL, Jane C	lot	11/315
20 Aug 1900	AVERETT, Will	from TAMPLIN, Ada	land	11/346
20 Aug 1900	ASHLEY, J F	from GOOCH, W D	land	11/347
24 Oct 1900	ATWOOD, T A	from DERRICK, H R	land	11/394
26 Oct 1900	AUSTIN, J H	from CODAY, C S	land	11/408
2 Nov 1900	ATKINSON, S M	from Equit. Sec Co.	land	11/432
3 Dec 1900	ALEXANDER, R J	from MINGO, C H	lot	11/534
3 Dec 1900	ALEXANDER, R J	from INGERSOLL, A J	lot	11/534
3 Dec 1900	ALEXANDER, R J	from INGERSOLL, W I	lot	11/534
5 Dec 1900	ALEXANDER, R J	from HICKS, S B	lot	11/543
7 Dec 1900	ARMSTRONG, J C	from BRIDGES, J M	land	11/560
10 Dec 1900	Ark Con Co	from Guardian Trust Co	land	11/578
14 Dec 1900	ABRAHAM, Geo M	from SAMPLE, S G	land	11/615
14 Dec 1900	ABRAHAM, Geo M	from SAMPLE, O H P	land	11/616
30 Jan 1901	ARNOLD, Burrell	from BARTLETT, William H	lnd	11/774
4 Feb 1901	ALLEN, Willard	from CROSBY, E H	land	11/787
4 Feb 1901	ALLEN, Willard	from CROSBY, W T	land	11/787
12 Feb 1901	ASHBY, T G Jr.	from ASHBY T G heirs	int/land	12/30
14 Feb 1901	ARMSTRONG, Jos C	from LORD, David B	land	12/39
20 Feb 1901	ALISON, Ellen E	from ALISON, H J	int/land	12/62
20 Feb 1901	ALISON, Ellen E	from ALISON, Cusack	"	12/62
20 Feb 1901	ALISON, Nanie J	from ALISON, Cusack	"	12/62
20 Feb 1901	ALISON, Nanie J	from ALISON, H J	"	12/62
20 Feb 1901	ALISON, Martha	from ALISON, H J	"	12/62
20 Feb 1901	ALISON, Martha	from ALISON, Cusack	"	12/62
22 Feb 1901	AYCOCK, C S	from WAGLEY, Floy C	lot	12/73
25 Feb 1901	ALEXANDER, R J	from HICKS, W J	lot	12/7?

to be continued

\* \* \* \* \*

#### SOUTHWEST LOUISIANA VETERANS OF WORLD WAR II

The "Lake Charles American Press" is currently printing a series on the 50th Anniversary of World War II. If your veteran served overseas and you would like him/her to appear in the series, contact Nola Mae ROSS, "Lake Charles American Press", PO Box 2893, Lake Charles, LA 70601.





#### TIPS WORTH PASSING ON

The Illinois State Historical Library has a collection of about 4,700 IL newspapers on 67,000 reels of microfilm & they are available on interlibrary loan. Inquiries should be address to: Sandra Stark, Illinois State Historical Library, Old State Capitol, Springfield, Illinois 62701.

Did you have an American ancestor who went to sea in the 1800's? If so, he may have applied for the "Seaman's Protection Certificate", which was designed to stop the British from impressing Americans into the British Navy on the high seas. These certificates were issued from 1796 to 1897 and were especially popular from 1796 to 1820. For info, write the Archives Division, National Archives, Washington D.C. 20408.

Cost of copies from the National Archives has increased. Census records are now \$6, and military, passenger arrival & Indian records now being \$10. Use the new forms for these records.

If you have native American ancestors, another source you might want to use is the Native American Heritage Center, Joann Jones, Caretaker of the Genealogical, Historical & Cultural Heritage, Orem, Utah 84059-0064.

An informative booklet entitled "Alabama Genealogical Societies" can be obtained from the Natchez Trace Gen Soc, PO Box 420, Florence AL 35631-0420. It lists over 30 genealogical groups in AL & other information.

The Polish Genealogical Society, 984 N. Milwaukee Avenue, Chicago IL 60622, has an ancestor index card file in it's library available to all researchers. Send a SASE for guidelines to submit or extract names.

The office of the Grand Secretary maintains all the Masonic Lodge records of Illinois of it's members. Records contain name, birth date & place, occupation at time of petition, and dates degrees conferred. Records since 1840 are available. Write Office of Grand Secretary, Box 4147, Springfield, IL 62786.

The 1820-1830 Wisconsin federal censuses are with those of Michigan; the Nevada census is included with Utah, the 1860 Wyoming census is with Nebraska, and the 1860 Colorado census is with Kansas.

Check Louisiana records for some born in Missouri between 1805 and 1812. During these years, Missouri was part of the Louisiana Territory.

Southwestern Bell Telephone Co can provide copies of most any directory worldwide for a nominal charge. Dial toll free for information: 1-800-792-2665.

The national address for Woodmen of the World Life Insurance Society is: Woodman Tower, 1700 Farnam Street, Omaha NE 68102.

The University of Central Arkansas at Conway has an archives section open to researchers.

UNMARKED BURIAL LEGISLATION ENACTED 1991  
State of Louisiana

Member, Evelyn HALL, has shared an article written in the publication "Parks Dispatch" by Nancy HAWKINS, Division of Archaeology.

The following are excerpts from 1991 legislation creating the Unmarked Human Burial Sites Preservation Act. The Act becomes effective on 1 Jan 1992.

The legislature finds that existing state laws do not provide for the adequate protection of unmarked burial sites and of human skeletal remains and burial artifacts in such sites. As a result, there is a real and growing threat to the safety and sancity of unmarked burial sites, both from economic development of the land and from persons engaged for personal or financial gain in the mining of prehistoric and historic Indian, pioneer, Civil War, and other soldiers' burial sites.

It is unlawful for any person, entity, or group, to whom the (Unmarked Burial Sites) Board has not issued a permit to knowingly:

1. Disturb an unmarked burial site or any human skeletal remains or burial artifacts in an unmarked burial site.

2. Buy, sell, barter, exchange, give, receive, possess, display, discard, or destroy human skeletal remains from an unmarked burial site or burial artifacts....

3. Allow any person, entity, or group access to an unmarked burial site, human skeletal remains, or burial artifacts for the purpose of disturbing them.

4. Provide funds to or for any person, entity, or group for the purpose of disturbing any burial site, human skeletal remains, or burial artifacts.

Any person who has reason to believe that he or she has discovered an unmarked burial site or received human skeletal remains from an unmarked burial site shall notify the law enforcement agency of the jurisdiction where the site or remains are located within 24 hours of discovery. Any person who has reason to believe he or she has discovered or received burial artifacts shall notify the board through the Division of Archaeology within 72 hours of the discovery.

The board shall make reasonable efforts to identify and locate persons who can establish direct kinship with or descent from the individual whose remains have been found....If the unmarked burial site or the human skeletal remains can be shown to have ethnic affinity with a living Native American tribe, the board shall notify the tribe of the discovery... (and) the tribe shall have control of the disposition of the human skeletal remains....If no direct relation or descent is found or if no ethnic affinity....can be shown...., then the board shall determine the proper disposition of the human remains.

\* \* \* \* \*

INDIAN RECORDS - The Hunter Memorial Library, Western Carolina University, Cullowhee, NC 28723, has microfilm copies of 10,000 Cherokee Indian documents from the Archives of Mexico, Spain, Canada & England, available on inter-library loan.

ATHENS DAILY REVIEW  
Athens, Henderson County, Texas  
31 August 1940

## Pioneer Couple Celebrate 71st Wedding Anniversary Saturday



MR. AND MRS. C. A. ATWOOD

Married longer than the span of life of most people, Mr & Mrs C A ATWOOD are today observing their 71st wedding anniversary. He is past 91 and she past 90. Prior to moving to Athens a year ago, they lived for 60 years on their home place at LaRue. They married in Anderson Co, just south of Poynor. They have 12 living children, 18 grandchildren & 7 great grand grandchildren. Mr. ATWOOD recalled today that it was 71 years ago this summer that he gave the noted Cynthia Ann PARKER watermellons. Cynthia was once buried in the same graveyard where his relatives are buried, but later her body was disinterred and removed to Oklahoma by her son, Chief Quanah PARKER.

\* \* \* \* \*

### FRIENDS OF GENEALOGY 1993 FAMILY GROUP SHEETS PROJECT

1. Group sheets can be submitted by both members and non-members.
2. The SAME FORM is to be used throughout, either typed or legibly printed in BLACK INK. See copy of group sheet to be used on next page.
3. An unlimited number of sheets may be submitted. In the event there are more forms received than are practical to publish in one volume, the committee reserves the right to reduce the number received from any one person. Excess forms can either be retained for printing in a second volume, or published in future issues of THE JOURNAL.
4. Cut-off date to receive the completed forms at the society post office box is 4 Sept 1993 or given to Jimmie Jean Bowman. As they say in the mail inserts, please do not fold, spindle, staple, or mutilate! In other words, please mail completed sheets in a flat 9 x 12 envelope.
5. Projected publication date is early fall of 1993.
6. Estimated size will be 150 sheets, printed on both sides, making a total of 300 pages, plus required pages for indexing, and an introductory page.
7. Please copy the sheet following on both sides, complete, and mail to Friends of Genealogy, Group Sheet Project, P.O. Box 17835, Shreveport LA 71138.

# Family Group Sheet

Husband's Full Name

Chart No.

Husband's Data	Day	Month	Year	City, Town or Place	County or Province, etc.	State or Country	Add. Info. on Husband
Birth							
Chr'nd							
Marr.							
Death							
Burial							

Places of Residence							
Occupation				Church Affiliation		Military Rec.	
Other wives, if any. No. (1) (2) etc. Make separate sheet for each marr.							
His Father				Mother's Maiden Name			

Wife's Full Maiden Name

Wife's Data	Day	Month	Year	City, Town or Place	County or Province, etc.	State or Country	Add. Info. on Wife
Birth							
Chr'nd							
Death							
Burial							

Places of Residence							
Occupation				Church Affiliation		Military Rec.	
Other husbands, if any. No. (1) (2) etc. Make separate sheet for each marr.							
Her Father				Mother's Maiden Name			

Sex	Children's Names in Full (Arrange in order of birth)	Children's Date	Day	Month	Year	City, Town or Place	County or Province, etc.	State or Country	Add. Info. on Children
1	Full Name of Spouse	Birth							
		Marr.							
		Death							
		Burial							
2	Full Name of Spouse	Birth							
		Marr.							
		Death							
		Burial							
3	Full Name of Spouse	Birth							
		Marr.							
		Death							
		Burial							
4	Full Name of Spouse	Birth							
		Marr.							
		Death							
		Burial							
5	Full Name of Spouse	Birth							
		Marr.							
		Death							
		Burial							
6	Full Name of Spouse	Birth							
		Marr.							
		Death							
		Burial							
7	Full Name of Spouse	Birth							
		Marr.							
		Death							
		Burial							
8	Full Name of Spouse	Birth							
		Marr.							
		Death							
		Burial							

Compiler	Notes:
Address	
City, State, Zip	
Date	

Form A100, Family Group Sheet by The Everton Publishers, P.O. Box 368, Logan, UT 84321. Publishers of The Genealogical Helper. Send for a free catalogue with list and full descriptions of many genealogical aids.

Husband's Full Name



## Additional Children and Sources:

Husband's name

Wife's name

Sex	Children's Names in Full (Arrange in order of birth)	Children's Data	Day	Month	Year	City, Town or Place	County or Province, etc.	State or Country	Add. info. on Children
	<b>9</b>	Birth							
		Marr.							
	Full Name of Spouse	Death							
		Burial							
	<b>10</b>	Birth							
		Marr.							
	Full Name of Spouse	Death							
		Burial							
	<b>11</b>	Birth							
		Marr.							
	Full Name of Spouse	Death							
		Burial							
	<b>12</b>	Birth							
		Marr.							
	Full Name of Spouse	Death							
		Burial							
	<b>13</b>	Birth							
		Marr.							
	Full Name of Spouse	Death							
		Burial							
	<b>14</b>	Birth							
		Marr.							
	Full Name of Spouse	Death							
		Burial							
	<b>15</b>	Birth							
		Marr.							
	Full Name of Spouse	Death							
		Burial							

Sources for Husband:

Sources for Wife:

Sources for Children:

Additional Information:

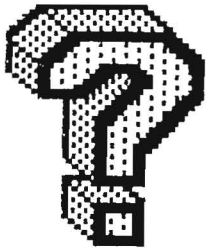

## QUERIES & QUESTIONS



MADDUX  
HART  
CRAIN  
COTTRELL

Thomas MADDUX & wife Letha HART CRAIN were marr in Shreveport, Caddo par LA. I have the bond but not the certificate. They had children in Shreveport up until 1882 (my grandfather was born Joseph Marmaduke MADDUX) & then by 1890 Thomas was dead with not record, or so it seems. Letha is on the 1890 Veterans census stating she is a widow of a Civil War vet. Others working on this line? Contact: Gale COTTRELL, 29 Green Lake Drive, Orchard Park NY 14127

SWARTZ  
CAMP  
CARROLL  
WEBB  
RIDLEY  
GASTON  
KELLUM  
CELLIAM  
CUNNINGHAM  
MARTIN

George KELLUM/CELLIAM born LA ca 1830-40, who was his 1st wife? He marr 2nd Elizabeth MARTIN born ca 1840-50 MS. They lived in Grenada & Calhoun cos MS & probably died there. Other surnames of interest are listed at left. Contact: Carolyn CUNNINGHAM, 3945 Blanton Road, Mill Spring NC 28756.

BRIDGES  
BRANTLY  
O'REAR  
WADDELL

Peter S BRIDGES marr Charity BRANTLY, daughter of Jesse & Mary O'REAR BRANTLY of Morgan co GA. Where did they marry? Also need grandparents of Charity. They were in Meriwether co GA for 1850 census. Contact: Mildred WADDELL, PO Box 454, Coalville, UT 84017.

NICHOLS  
HILL  
LONG  
BLACKMAN  
EVERS  
GIBSON  
FESTERVAN,

Working on Hezekiah NICHOLS born ca 1824 MS died 1862 Lafayette co AR? Where buried? John Benjamin HILL born 1829 NC died 1888 Caddo par LA marr 1848 in Itawamba co MS. Contact: Linda FOUSE, Rt 1 Box 176, Douglassville TX 75560.

MOON, SLAY, FREEMAN, TWILLEY, WALKER, WILLS

CANTELOU  
LESTER  
COGBURN  
CANTELON  
CANTAL

Working on the family of Peter L CANTELOU born 1815 Augusta GA, son of Louis Crymes & Rebecca LESTER CANTELOU. Peter marr Ann L COGBURN of Edgefield SC & moved to Jackson par LA around 1839-40. On LA census for 1840 through 1860. The 1860 census shows him as father of 8 children. His eldest son, William Frazier, served in GRAY's 28th LA Inf, CSA. Did they move to TX after the war? CANTELOU can be spelled CANTALON or CANTELON & other ways. A family book is in the works. Contact: Stephen McLEOD, 602 N. Lakeshore Drive, Tallahassee, FL 32312.

CAMP  
CUMMINGS

HEARD BROOKS FRAZIER Contact: John FRAZIER,  
WARE CASTLE(S) SHIPP 611 Cypress Street,  
Pittsburg, TX 75686

NOLEN	PACE	CULPEPPER	Sisters belonging to our society are working on the surnames listed at left. Contact: Glenda Sue CARTER GLENN, 4050 Hampton Lane, Shreveport LA 71107 or Mary CARTER DAY, 1020 Pine Haven Circle, Ruston LA 71270.
CARTER	YOUNG	HOPPER	
STEPHENSON	GREEN	BOYT	
RODGERS	PUCKETT	DUVALL	
GLENN, 4050 Hampton Lane, Shreveport LA 71107			

YOUNG	Sara Elizabeth YOUNG born 1856, died 1938 and Thomas Jefferson WILSON had 4 children: Wlmer Stella who marr a BROWN, Wyatt Jefferson born 1881 died 1971, Perlle who marr a FOWLER & was born 1883 died 1967, & Jesse M. Whe were Sara Elizabeth's parents? Also need parents of Thomas. Contact: Glenda Sue GLENN, 4050 Hampton Lane, Shreveport LA 71107.
WILSON	
BROWN	
FOWLER	
GLENN	

CRUME	Searching for my father that disappeared from Lubbock TX in 1916. His name was Charles Cleveland CRUME and he was a barber by occupation. Contact: Charles E CRUME, 6892 Woodstock Cuba Road, Millington TN 38053-6136.
-------	---

TREADWELL	Owen Gregory TREADWELL born ca 1812-15 NC, died before 1860 Bossier par LA, son of John TREADWELL Jr & Nancy DODD. He marr Mary T ROBINSON in Sampson co NC, she the dau of John ROBINSON and Mary POITEVINT. 1st son, William Henry, born 1835 in NC & marr Josephine Araminta PICKENS 1866 in Bienville par LA. The other 3 children: George, Oregon, & James Munroe were born in MS. The family was in Leake co MS for 1850 census. Contact: John DORROH, 2401 Lazy Hollow #214A, Houston Texas 77063.
ROBINSON	
DODD	
POITEVINT	
PICKENS	
DORROH	

BOWIE	Working on the family of Jim BOWIE of Alamo fame who claimed the Opelousas LA area as his boyhood home. The person I need help with is Martha BOWIE, dau of Rezin BOWIE & Elva JONES. Martha was born 1791 & her 1st husband Edmond NUGENT was killed. She marr 2nd Alexander B STERRITT of Shreveport LA. Their children: Matilda who marr John Lea GOOCH in 1855 & Mary Emily who married Fountain P AUSTIN & 2nd a Mr. IVY. Need all the dates & children of Matilda & Mary Emily. Contact: Virginia L JENNINGS, 1688 Longwood Drive, Baton Rouge LA 70808.
JONES	
NUGENT	
STERRITT	
GOOCH	
AUSTIN	
IVY	
JENNINGS	

HATCHER	Seeking info on the ancestors & descendants of Samuel HATCHER (Rev soldier) born 1703 in Henrico co VA marr Mary WALTHALL before 1730, died in Bedford co ca 1763864. He was the son of Henry HATCHER & Dorothy HARDAWAY. Mary, born by 1705, was she the dau of Richard or Jerald WALTHALL. Contact: Mary Frances DUNCAN BRIDGES, 529 Oriole Lane, Shreveport LA 71105-4307.
WALTHALL	
HARDAWAY	
DUNCAN	
BRIDGES	

COLEMAN	CARPENTER	WILSON	Contact: Dorothy COLEMAN, 1901 Centenary G-52, Shreveport LA 71101 for these surnames.
---------	-----------	--------	--



BERRY	Searching for parents of William BERRY resident		
DREW	of Minden LA for 1830 census with 4 children.		
CHAMBLISS	No "BERRIES" in Claiborne par for 1820 census.		
ROSE	His wife was Susannah DREW dau of Newitt DREW & they marr 1819 Hempstead co AR. The DREWs came from Wilson co TN, did the BERRY come from that county in TN also? A son, James M BERRY, born 1822 Claiborne par LA died 1888 Delhi LA, marr Laconia Smith CHAMBLISS. Contact: Victor C ROSE, 2126 Corbitt Street, Shreveport LA 71108		
SPINKS	Who were the parents of John D SPINKS? He was		
WHITE	born 1851, where? and died 1924, where? His wife		
McGEE	was Martha A WHITE, dau of Philemon Fred WHITE &		
KILLINGSWORTH	Mylynda McGEE. Martha born 1852 & died 1934. When & where did John & Martha marry? Contact: Ron L KILLINGSWORTH, PO Box 100, Belcher LA 71004.		
GODWIN	LAWRENCE	Working on surnames listed at left.	
ATES	HOFFMAN	Contact: Norma ROSE, Rt 7 Box 284-T,	
LaPRAIRIE	LABAT	Longview TX 75602.	
CASTEL	MEAUX		
CASTRO	ROSE		
MARTIN	McCALL	CLEVELAND	Working on surnames listed
GINNINGS	HOLT	POSEY	at left. Contact: Martha
SHIRLEY	PRIEST	FRAZIER	F MARTIN FRAZIER, 4636
POLAND	NELSON		Bullen, Shreveport LA
ROTE	DELP		71109.
UPSHAW	DUPREE	Working on surnames listed at left.	
BREEDLOVE	PICKETT	Contact: Carl ROBERTSON, 2825	
		Dominique, Galveston TX 77551.	
BAILEY	MILLS	HELMS	Working on surnames
ROBERSON	FLETCHER	GWIN	listed at left. Contact:
STALLINGS	REAVES	HARDBERGER	Mrs. Bennie NAQUIN, 1212
Cardinal Drive,	Thibodaux	LA 70303	
BRAME	BOPP	Working on surnames at left. Contact:	
BEOPPLE	GRUNES	Lois BRAME, Rt 2 Box 435, Minden,	
SANDERS	MILLER	LA 71055.	
BROWN	DUPREE	Working on surnames at left. Contact:	
HOWARD	LEWIS	Elizabeth HOWARD LEWIS, 3013 Salem	
LOCKHART	PARK	Drive, Shreveport LA 71118-2020.	
RAMBIN	WARTH		
TERWILLIGER			
BLOUNT	Working on surnames listed at left. Contact:		
SPURLOCK	Virginia HARMON STEWART, 12212 84th Avenue South,		
SANDERS	Seattle WA 98178		
WILLIAMS	FORTSON	Working on surnames at left. Contact:	
HIGHTOWER	GRAVES	Merrill WILLIAMS, 23750 Highland	
RESPESS	RICHARDSON	Valley Road #110, Diamond Bar CA 91765.	
CONNELL	GORDON	Working on surnames at left. Contact:	
DIXON	HOGAN	Randall CONNELL, 810 Voyager,	
STEPHENS	ARMSTRONG	Houston TX 77062.	

MEMOIRS OF THE 19th INFANTRY  
BY  
ISALIAH EDWARD BAZER OF COMPANY F

The first battle I was in under this "Old Flag" was fought at Shiloh in April of 1863. Then a part of our company started to Vicksburg to reinforce that company, but we never got there: we stopped at "Big Black River" 12 miles from Vicksburg, having gotten word that the confeds had been busted. We then fell back to Jackson. We here fortified with the other Regiment and fought back.

The next stop for us was Chattanooga, in the fall of 1863. At Chickamauga on our way we had two days battle, whipped them good. Later we fought them on Look-Out-Mountain. (My First Prayers) The next day on Missionary Ridge. From there we retreated to Dalton, Georgia, and went into winter quarters.

In the spring of '64 we retreated from Dalton to Atlanta which we fought every step of the way for a month. The first battle I was in under this Flag was at New Hope Church near Atlanta, then further on at Resaca, Georgia, was another hard battle. After arriving at Atlanta we had a long siege of skirmishes, but had a hard battle in July which was lost. We left here and went to Jonesborough where we were engaged in another battle. From there we made our way to Nashville, Tennessee. At Florence, Alabama, on our way we had a skirmish, then at Franklin, we fought as hard a battle as was fought during the war. This is where General Claibourne was killed on the Breast Works. We run the Yankees on into Nashville, where they had Headquarters, as we were hindered by a big snow, we halted awhile.

When the snow melted the Yankees came out of the camp after us, so we had to fall back into Mobile, Alabama. About the first of April, '65, we made it over to Blakely, near Mobile. Here we had a long siege of fighting, about 30 days, at last we had to give up this place and retreated to Meridian, Mississippi where we stacked arms and surrendered.

After "Old Flag" was lowered and the white flag was raised, Mr Flournoy snatched the flag and stuffed it in his bosom and that is why we have it here now. Here I was on picket duty, and was captured and carried to Ships Island in the Gulf of Mexico, near New Orleans, where I stayed about 30 days, and was brought back to Vicksburg, and was paroled with 3 days rations. I walked back to Jackson, Mississippi, then went to the home of my uncle at Dearsonville, Mississippi where I stayed about a month with the measles. After this I made my way home in DeSoto Parish, Louisiana. Arriving about July first, 1865, having left January 6, 1863 at the age of 18 years and six days. Shreveport Times 1921

This was written by Isaiah Bazer for the Shreveport Times in 1921 at the time of the State Fair. Mr. Bazer was one of the remaining Confederate Veterans. This was submitted by one of his descendents, Ronald C. Massey. The following is a descendency chart of Isaiah Edward Bazer.

Isaiah Edward Bazer b. 25 Dec 1844 d. 7 Mar 1923  
m. 6 Jan 1869 to Josephine Blake b. 14 Jul 1852  
d. 3 Jun 1918  
Everett Benjamin Bazer b. 8 Oct 1869 d. 25 Aug 1922  
Elizabeth Bazer b. 25 Jun 1871 d. 10 Apr 1875  
Lela Jane Bazer b. 27 Mar 1873 d. 4 Jul 1951  
Lula Fannie Bazer b. 10 Apr 1875 d. 24 Jul 1953  
m. 16 Feb 1899 George Claiborne Massey b. 6 Aug  
1875 d. 31 Oct 1957 m 2nd James Oats  
Lillie Lee Massey b. 25 Jun 1900 d. 16 Jan 1975  
Jessie Delfay Massey b. 16 Feb 1902 d. 18 Aug  
1988  
W. Y. Massey b. 29 Feb 1904 d. 1 Dec 1973  
John Claburne Massey b. 13 Jan 1906 m 27 Jan 1946  
to Louise Delaney Scogins b. 7 Mar 1914  
Ronald Claburne Massey b. 14 May 1947 m. Cheri  
Hyde Ivy b. 18 Jun 1948  
Dravis Calvin Massey b. 30 Jun 1908 d. 11 Nov  
1983  
Jeff Davis Massey b. 2 Jan 1911 d. 8 Apr 1992  
Grace Modell Massey b. 2 Apr 1914  
Fannie Ella Oates B 24 Nov 1893 d. 29 Mar 1976  
William Edgar Bazer b. 25 Aug 1877 d. 1 May 1925  
Walter Duke Bazer b. 27 Oct 1880 d. 30 Dec 1958  
Dennis Dear Bazer b. 19 Nov 1883 d. 13 Jun 1979  
Minnie Ola Bazer b. 13 Apr 1890  
Richard Oliver Bazer B. 22 Apr 1892 d. 3 Aug 1976  
Maudie Bee Bazer b. 6 Nov 1894 D. 5 Nov 1955

\*\*\*\*\*

#### AS A DEFENDER SAW THE SIEGE AT VICKSBURG

The following excerpt was from the regimental history of the Third Regiment, Louisiana Infantry, by W. H. Tunnard, published in 1866. Taken from the book Struggle for Vicksburg published 1982.

July 4. Early in the day it became known that negotiations were pending for the surrender of the Southern stronghold.... When the Federals first appeared.... no word of exultation was uttered to irritate the feelings of the prisoners. Every sentinel who came upon post brought haversacks filled with provisions, which he would give to some famished Southerner, with the remark, "Here Reb, I know you are starved nearly to death."

HEBREW REST NUMBER TWO  
Shreveport, Louisiana

Data researched and recorded by Eric J. Brock 1991

The cemetery known to most Shreveporters as "Hebrew Rest" is actually the second of three cemeteries to bear that name. The first, originally known as Hebrew Rest Number One, was opened in 1858 adjacent to Oakland Cemetery, the first non-sectarian municipal cemetery in the city of Shreveport, Louisiana. With the rapid growth of the Shreveport Jewish community in the years following the Civil War it was evident that a much larger cemetery would soon be needed. By the year 1885 Hebrew Rest at Oakland was nearly filled and the Jews of the City decided to purchase a larger burial ground which would serve the needs of the community for years to come. A two acre lot was owned by one of the members of the city's Reform Congregation was chosen. The site was within the city limits but in an area just beginning to be developed. Benjamin Jacobs, a Prussian-born merchant who had come to Louisiana with his brother, Edward, in the 1840s was the owner of the property and sold it to Congregation B'nai Zion (name interchangeable with Hebrew Zion until the name B'nai Zion was formally adopted in 1915) for \$600.00 well below the market value of so large a tract of land fronting a major thoroughfare. When Benjamin Jacobs died a year later he was buried in the non-sectarian section of the old Oakland Cemetery since his wife was a Baptist and they opted to be buried together in a family plot; the same was true of Edward Jacobs, who married his brother's wife's sister-- both brothers' family plots are located remarkably close to the fence separating Hebrew Rest Cemetery Number One from the rest of Oakland Cemetery.

The sale of the two acres at 1473 Texas Avenue was finalized on August 24, 1885 and the original instrument of conveyance may be seen today in the Office of the Clerk of Court of Caddo Parish, conveyance number 28251. Upon purchase of the property it became known as "Hebrew Rest Cemetery Number Two," old Hebrew Rest taking on the suffix "Number One." Within a few years, however, Hebrew Rest Number One had fallen into nearly complete disuse and after 1928 no printed references to Hebrew Rest Number Two call it anything other than simply "Hebrew Rest Cemetery." That is what it is commonly called today, few are even aware that two other cemeteries also bear the same name ( the third is Hebrew Rest Number Three, adjacent to Greenwood Cemetery on Stoner Avenue. It opened in 1934 and is used by Temple B'nai Zion's congregation to this

day--most refer to it, however, as "the Jewish section of Greenwood Cemetery").

Nearly a year passed after the purchase of the cemetery land before it actually began to fulfill its intended purpose. A portion of that time was spent negotiating right of ways with the railroads whose tracks bordered the cemetery on the south and west sides. It is difficult to imagine today but what is now Hebrew Rest Cemetery (no.2) was entirely covered by a thick growth of vegetation, all of which was removed. Over the course of the intervening year the cemeteries were laid out, walkways and driveways paved, fences erected and a toolhouse built for the groundskeeper. Lots went on sale in mid 1886 beginning at \$100.00 each for family plots and running to \$200.00. Single grave spaces in "Membership Row" began at \$25.00 for adults; history does not record the original cost of lots in "Children's Row," an unfortunate necessity in the Victorian era with its high rate of infant mortality. Gravespaces in "Pay Row" ran the same as in "Membership Row" but were not limited to congregational members--the only criterion for burial in this cemetery was being Jewish. Occasionally lots in "Pay Row" were given free of charge to indigent Jews. When space for such charity burials began to run out and when space for children's burials began to run out, these interments were made in-between the lots originally set aside for "Membership Row," "Pay Row," and "Children's Row," thus blurring the distinction between them. Today (1991) it is difficult to tell that these sections are absolutely filled since only a moderate percentage of the interments bear markers (mostly early "Membership Row" burials); all of the burials are, however, recorded in the Cemetery Book of B'nai Zion Temple which begins with the 1886 opening of the cemetery. With the singular exception of the lots making up the three "Rows" mentioned above, Hebrew Rest Number Two is laid out in individual, separated family plots. This is a departure from the traditional European-style Jewish Cemeteries, of which Hebrew Rest No. 1 was one, in which everyone was buried in order of expiration rather than the family units. Like many other cemeteries, Hebrew Rest No.2 follows the popular cemetery layout of its day, whether Jewish, Gentile or non-sectarian.

The first burial in Hebrew Rest (No. 2) took place on August 11, 1886 when Marx Baer was laid to rest. Baer was one of the founders of B'nai Zion Congregation as well as its predecessor, Congregation Har El, of which he had once been President. Baer was a cotton planter and a Confederate veteran, his son-in-law, Ben Holzman (who is also buried in this cemetery) was Shreveport's second Jewish mayor and, when he died, was the last survivor of the crew of the Confederate ironclad gunboat "Merrimack". Baer's great grand-



daughter (and Holzman's granddaughter) is Kitty Carlisle, widow of composer Moss Hart.

Site Description:

Hebrew Rest (No. 2) occupies an irregularly shaped tract of land originally measuring two acres but now only slightly less. The present boundaries are Texas Avenue on the north, Southern Pacific Railroad on the south, Depot Street on the east, and Interstate 49 on the west. The original Boundaries were almost exactly the same except on the west, the upper part of which was bounded by the tracks of the Texas and Pacific Railroad and the lower part of which was bounded by the pie-shaped tract of land owned by A. Newman. The tracks now owned by Southern-Pacific were then the property of the now Defunct Shreveport, Texas, & Pacific Railroad. In the mid-1980s when work began on I-49, a few square feet in the southwest and northwest corner were lost to the freeway project; there were no burials in these parts of the cemetery (tool shed and service gate were, however, lost).

The whole of the cemetery is enclosed by fencing. The original iron fence survives only on the Texas Avenue side with a small portion remaining on the I-49 side at the end nearest Texas Avenue. The remainder of the Cemetery Boundary is fenced with chain link. Fortunately, the chain link fencing is largely obscured by vegetation. Large Trees front the cemetery on its Texas Avenue side but there are no trees at all within the cemetery with the exception of a large oak near the northwest corner and a few large crepe myrtles near the rear of the cemetery. Trees do, however grow along the fences on all sides creating the illusion that there is more foliage here than there is. The original fence along Texas Avenue is of heavy cast iron manufactured by the Champion Iron Fence Company of Kenton, Ohio. The original gates facing Texas Avenue remain, though minus their lichgate arch which once proclaimed the name of the cemetery to passersby. A pedestrian gate also remains along Texas Avenue, as do two of the original heavy iron corner post, though much deteriorated with age. There are no fences around private lots within the cemetery, though many of the lots are enclosed by curbs of limestone, granite, or more often, concrete. Every family lot is separated from the others by a walkway. All told, twenty five walkways and two driveways criss-cross the cemetery separating the lots from each other. The driveways were designed specifically for horse-drawn hearse and will not accommodate modern vehicles.

The only lots not separated are those originally set aside as "Children's Row" (lots 1,2,& 105,"Membership Row"(lots 3-12) and "Pay Row(lots 13,36,37,60,61, and 84). While several of the "Pay

Row" lots are still identifiable as such, the number of burials made within and in-between these lots in dense and close proximity to one another has made it impossible to refer to then anything other than the "Undefined Section" (U in the list that follows). Every one of the family lots contain burials though not all bear markers ( the only exception are lots 132-135 which were never sold and contain no burials). The vast majority of interments at Hebrew Rest (No2) bear markers, those without are a distinct exception, still it should be noted that the exception exists, especially among those in the "Undefined Section." Some suicides (though not all) are also unmarked, though suicides are buried in their family lots as opposed to the edge of the cemetery, this being a Reform cemetery and not following that particular tradition.

Altogether, the cemetery is kept in exceptionally good condition. It is seldom used for burials anymore, though burials are made here on occasion even yet. It is certainly one of the best maintained cemeteries in the city of Shreveport, despite the obstacles presented by its layout, which is not friendly to modern mechanized moving equipment.

#### BURIALS AT HEBREW REST CEMETERY NUMBER TWO:

note: the number at the end of each line refers to the lot number in which that person is buried, a U indicates that they are buried in the undefined section of the cemetery, either along the south or east edges. No effort has been made to transcribe the stones themselves, some of which are rich in Hebrew and many of which also give birthplace and place of death. This information may be found recorded in the Cemetery Book of Temple B'nai Zion along with other information not found on the stones (cause of death, occupation, etc.) Some additional information is occasionally given in parentheses, typically references to military service; CSA refers to Confederate States of America, indicating that person fought in the Confederate Army during the Civil War, USA indicates that the fought in the Union Forces( there is only one Union veteran buried in this cemetery). Few markers cut after World War I give any information other than English name and vital dates, however, unfortunately, these plainer marker have become the norm in most modern cemeteries and comprise the decided majority in this cemetery as well.

Abrams, Eddah B	Dec 4, 1873-July 10, 1938	73
Abrams, Herman d.	June 12, 1935 aged 65 years	73
Abrams, son of Mr & Mrs B Abrams	d Sept 11, 1901	U
	aged 3 years	

Abramson, Bell Lowenstein Mar 24, 1976-Sept 12, 1936	120
Abramson, Louis, M.D. July 24, 1868-apr 26, 1930	120
Akchin, Hannah wife of Wolf Akchin d. Aug 11, 1927 aged 34 years	U
Alcus, Estella 1878-1893	80
Alexander, Julius B Prussia d. Now 22 1892	U
Altmont, Florence Dec 12, 1871-Nov 3, 1940	106
Altmont, Sam Mar 20, 1863-Feb 11, 1926	106
Arrant, Theresa March dau of Dave & Ida March Jan 15, 1879-Jan 7, 1931	U
Asher, Adolphe July 12, 1861-Jan 22, 1916	74
Asher, Hugo Marcus Aug 4, 1865-Sept 15, 1905	U
Asher, Sarah J. Jan 8, 1837-Jan 26, 1923	74
Baer, Anna d. June 19, 1904	23
Baer, Lean July 20, 1869-Apr 26, 1902	23
Baer, Mariaane Aug 16, 1897-May 22, 1911	23
Baer, Marx, CSA (Co K, 11 La Inf) Jan 20, 1820-Aug 10, 1886 (1st burial in Cemetery)	23
Bahr, Fannie Apr 22, 1872-Apr 2, 1896	42
Barna, infant son of Mr & Mrs Sigmund Barna May 27, 1924	U
Barnett, Albert Mar 29, 1874-Apr 2, 1910	41
Barron, Esther wife of Isaac Barron Sept 18, 1856-Feb 23, 1937	18
Barron, Isaac Oct 18, 1848-May 3, 1916	18
Barron, Jacob Nov 29, 1860-Jan 8, 1907	18
Barron, Saul mar 23, 1880-July 21, 1906	18
Bath, Alexander Solomon 1887-1891	80
Bath, Bella Alcus 1876-1929	80
Bath, Stella d. 1893	80
Bath, Hedwig Alcus Apr 14, 1851-Apr 14, 1928	80
Bath, William, CSA (Pvt, 3rd La Inf) Jan 11, 1843-Jan 30, 1908	80
Benjamin, Abe Dec 1887-June 15, 1890	39
Benjamin, Flora, Mayer d. Jan 11, 1932	39
Benjamin, H. d. May 18, 1891 aged 57 years	39
Benjamin, Joseph d. Sep 15, 1926	39
Benjamin, Lena Sep 16, 1840-Apr 18, 1910	39
Benjamin, Louis d. Apr 12, 1927 aged 67 years	39
Benjamin, Miriam, Levy May 21, 1889-May 12, 1902	39
Benjamin, Sadie Bella Aug 5, 1892-June 2, 1974	39
Benjamin, Sam Mar 20, 1862-Aug 30, 1898	39
Benjamin, Gabe D. June 15 1890 aged 2 years, 6 months	39
Benson, David W. Feb 4, 1894-Jan 14, 1906	63
Benson, Joseph 1858-1932	63
Benson, Louisa G d. Mar 2, 1940	63
Benson, May F. May 14, 1880-Feb 23, 1977	63
Benson, Meyer Sep 23, 1876-Mar 3, 1927	63
Benson, Morris M. 1884-1931	63
Benson, Rose W. 1863-1935	63
Bernhard, Julian Saul July 4, 1890-Mar 13, 1964	125

Bernhard, Rose Sokolsky	Oct 29, 1861-Oct 9, 1927	125
Bernstein, Alexander	Dec 29, 1864-Feb 20, 1910	58
Bernstein, Caroline	Aug 1, 1831-Dec 26, 1909	58
Bernstein, Jacob, CSA (Pvt, Co C, 16 La Inf)	Jan 22, 1829-June 22, 1908	58
Bernstein, Julius	Apr 20, 1851-Feb 11, 1881 (body moved from Hebrew Rest No 1)	82
Bernstein, Julius	Jan 22, 1862-Mar 1913	58
Bernstein, Maxine S.	May 19, 1914-May 5, 1982	82
Bernstein, Nathan	July 18, 1886-Sep 26, 1971	82
Bernstein, Sophia Haas	Aug 31, 1855-Jan 10, 1946	82
Biggart, Albert	Apr 1, 1867-Aug 13, 1893	44
Blanc, Rosa D.	May 3, 1898	U
Bloom, Florence Dau. of M.L. & Euna Bloom	Sept 16-26, 1898	61
Bloom, Max Louis	Oct 26, 1860-Sep 18, 1898	61
Bluestein, Dora	d. June 30, 1946	49
Bluestein, Harry	Jan 20, 1883-June 12, 1909	49
Bluestein, Isidore S.	July 13, 1885-Aug 13, 1946	49
Bluestein, Marx	July 15, 1884-Dec 18, 1939	49
Blum, Eli	Feb 4, 1855-July 4, 1914	27
Blum, Esther dau. of F & A Blum	June 20, 1875-May 21, 1888	U
Blum, Eliza	Jan 15, 1818-Dec 30, 1906	27
Blum, Etta D.	Jan 27, 1938	27
Blum, Fannie	d. Aug 8, 1912	U
Blum, Fannie Falk	d. Jan 17, 1917	25
Blum, Gottlieb, CSA (Pvt, Co F, 3rd La Inf)	d. Dec 25, 1892	27
Blum, Hattie Baer wife of J.H. Blum	d. Nov 17, 1891	27
Blum, Marx, DSA	b. 1835 d. Nov 11, 1904	U
Blum, Abraham, CSA (Pvt, 4th Regt, 1st Brig. Co B, La Vols)	d. Oct 3, 1891	U
Blum, G.	d. Nov 28, 1892 aged 77 years	U
Blum, Hattie wife of Joe Blum	d. Nov 6, 1891 aged 23 years	U
Blumberg, Rosa	d. Nov 28, 1907 aged 52	U
Blume, Max Louis	Oct 26, 1866-Sep 18, 1898	61
Blume, Florence dau of M.L. & Eve Blume	Sep 16-26, 1898	61
Blumenthal, Pearl Peiser	Dec 1 1887-June 10, 1945	109
Bodenheimer, Albert C.	Jan 14, 1885-Oct 22, 1949	123
Bodenheimer, Bert	1913-1989	122
Bodenheimer, Bertha Levy	Mar 7, 1865-Oct 23, 1907	77
Bodenheimer, Cora Weil wife of Henry Bodenheimer	Feb 25, 1863-Sep 29, 1944	123
Bodenheimer, Emanuel M.	Apr 30, 1860-Nov 5, 1939	77
Bodenheimer, Gabriel M.	Feb 1, 1889-Jan 20, 1947	122
Bodenheimer, Henry	Sep 28, 1853-Jan 29, 1939	123
Bodenheimer, Lena Goldberg	Sep 12, 1886-Dec 1924	122
Bodenheimer, Moise Harry son of Henry & Cora Bodenheimer	Apr 22, 1883-Mar 4, 1889	123

(to be continued in the next issue)

## UPCOMING GENEALOGICAL EVENTS

27 Feb 1993 - FREE, Church of Latter Day Saints, 1700 Blueridge Parkway, Longview TX, 1 to 3 pm, "How to get started"

27 Feb 1993 - "How to Document your Research" by Renee Jackson SMITH, Longview Community Center, Second & Whaley Street, Longview TX, 9am to 3:30 pm, sponsored by Texas Society DAR, \$15 includes salad luncheon, limited seating. Send check to Rt 3 Box 68, Longview TX 75603.

6 Mar 1993 - Collin co TX Genealogical Society sponsors William SCHOEFFLER on evidence vs proof and dower & women clues in property records, to be held at the Community College, Spring Creek Campus, Plano TX, \$24, no lunch, 8:30 am to 3:30 pm. Mail check to 7616 Dunleer Way, Dallas TX 75248.

13 Mar 1993 - Grand Prairie TX Genealogical Society's annual workshop, speaker Lloyd BOCKSTRUCK on VA, NC & KY research. Held at Jackson Middle School, 305 West Warrior Trail in Grand Prairie, 8:30 am to 5 pm, \$17, brown bag lunch, mail fee to: Workshop Registration, PO Box 532026, Grand Prairie TX 75053.

21 Mar 1993 - FRIENDS OF GENEALOGY, DOUTHAT mini-workshop, see front pages

27 Mar 1993 - Dallas Genealogical Society, speaker: James HANSEL, write 913 Lakeview, Richardson TX 75080 for info.

3 April 1993 - Southwest LA Genealogical Society sponsors Dr. George SCHWEITZER speaking on Revolutionary War, Tracing ancestors back across the Atlantic & obscure sources, \$25, includes lunch, held at Holiday Inn, 505 N. Lakeshore Drive, Lake Charles, 8 am to 3 pm, send to to SWLGS, PO Box 5652, Lake Charles LA 70606-5652.

24 Apr 1993 - annual meeting of LA Genealogical & Historical Society, held at Ramada Inn, 1480 Nicholson Drive, Baton Rouge LA, 8 am to 3 pm, \$20 until Mar 30th then \$25, includes lunch, speakers: Barbara Meades on people of West Florida, Anne Anderson on migration into LA, Ruth Cocn on Masonic records in LA & Sally Reeves on the New Orleans Notarial Archives, mail fee to LA Gen & Hist Society, PO Box 3454, Baton Rouge LA 70821.

1 May 1993 - FRIENDS OF GENEALOGY sponsors annual seminar & book fair, speakers Rev. Donald HERBERT & Desmond Walls Allen, 8 am to 4pm, held at Summer Grove United Methodist Church, 9119 Dean Road, Shreveport LA, \$25 until April 20th then \$27.50, includes continental breakfast & "lite" lunch, send fee to Friends of Genealogy, PO Box 17835, Shreveport LA 71138-0835. SEE FRONT FLYER with map.

\* \* \* \* \*

## CENSUS BUREAU AGE & CITIZENSHIP SEARCHING SERVICE

Effective immediately, the US Census Bureau's age, citizenship, & searching service has been relocated from Pittsburg KS to IN. Applications & questions whould now be directed to: Bureau of the Census, PO Box 1545, Jeffersonville IN 47131.



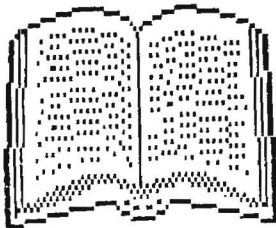

## BOOK REVIEWS

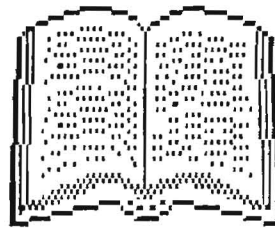

The following books have been donated to Friends of Genealogy and have been placed at Shreve Memorial Library in Shreveport. If you order a book listed in our reviews, please make mention of that fact to the author or publisher.

THE WOODVILLE REPUBLICAN: MISSISSIPPI'S OLDEST NEWSPAPER Vol 3  
by O'Levia Neil WIESE    softbound    327 pages    indexed  
Anyone who researchs old newspapers appreciates this continuing series. Papers covered are issues for January of 1848 through January of 1855 (1849 issues missing). Not only genealogical info included but also river info, religious & community news, court proceedings, etc. Map of the time also included.  
Order from: Heritage Books, Inc.    \$28.00 postpaid  
1540-E Pointer Ridge Place-Suite 300, Bowie MD 20716

ACROSS THE WIDE MISSOURI (THE DIARY OF A JOURNEY FROM VIRGINIA TO MISSOURI IN 1819 AND BACK AGAIN IN 1821, WITH A DESCRIPTION OF THE CITY OF CINCINNATI)    soft cover  
by James Brown CAMPBELL    139 pages    full name & place indices  
The author, the family's eldest son, who kept a detailed and descriptive account of the family journey.  
Ordering info below    \$27.00 postpaid

CHRONOLOGY & NAMES OF THE DEATH VALLEY REGION IN CALIFORNIA, 1849-1949 & PLACE NAMES OF THE DEATH VALLEY REGION IN CALIFORNIA AND NEVADA, 1845-1947  
by T.S. PALMER    80 pages    softbound  
Chronological list as well as an alphabetical list with description of happenings and people.  
Ordering info below    \$15.00

CALIFORNIA RANCHOS PATENTED PRIVATE LAND GRANTS  
by Burgess McK. SHUMWAY    144 pages    full name index  
Listed by county, this is a reworking and resetting of the 1942 WPA publication of the same name.  
Ordering info below    \$17.00 postpaid

MONUMENTAL INSCRIPTIONS IN THE CHURCHES & CHURCHYARDS OF THE ISLAND OF BARBADOS, BRITISH WEST INDIES  
by Vere L OLIVER    224 pages    soft bound    full name index  
Due to the profitable trade between England, Barbados & the U.S., many ships from England carrying our ancestors stopped at Barbados, some remaining there, then the family may have moved on to VA or the Carolinas.    \$22.00 postpaid  
Order the 4 above books from: The Borgo Press  
PO Box 2845, San Bernadino CA 92406

FAMILY REUNIONS AND CLAN GATHERINGS  
by Shari FIOCK    174 pages    soft cover  
Must reading for those planning a large get together. Excellent source on what & what not to do. Check out Fruit Cake recipe.  
Order from: Coyote Publishing    \$12.95 postpaid  
PO Box 1854, Yreka CA 96097-1854

FRIENDS OF GENEALOGY, INC.  
PROPOSED AMENDMENTS TO THE BYLAWS

ARTICLE I - NAME

The name of this Organization shall be Friends of Genealogy Inc. The founding date is May 7, 1988.

ARTICLE II - PURPOSE AND OBJECTIVE

The purpose of this Society is to foster an interest in and to promote and encourage the development of genealogy.

The objectives of the Society are: 1.) To share and assist any individual or organization with a common interest in genealogy. 2.) To promote and encourage the preservation of genealogical and historical materials. 3.) To teach the principles of correct documentation.

ARTICLE III - MEMBERSHIP

The membership of this Society shall be open to all individuals and organizations interested in accepting our purpose and objectives. There shall be the following classifications: 1.) Individual 2.) Family 3.) Publication 4.) Sustaining-Patron 5.) Life

Annual dues shall be determined by the Board of Directors and approved by 2/3 vote of the membership at a regular meeting. (Add: Life-time membership fee shall be determined by the Board of Directors with 2/3 vote of approval by the membership.)

The fiscal year shall be from January 1 through December 31. Dues shall be due and payable by January 1. Dues not received by March 1 shall be considered delinquent.

All members in good standing shall be eligible to vote on all business of the Society. There shall be no proxy or voting by mail. A member in good standing is one with dues current and who supports our purpose and objectives.

ARTICLE IV - OFFICERS

The officers of this Society shall consist of the President, 1st Vice President, 2nd Vice President, Secretary, Treasurer, Historian and Publication Editor (Add: And Immediate Past President.) Any additional officers deemed necessary by the membership may be elected by a majority of the membership.

There shall be four trustees, two elected in odd year and two in even year.

Officers and Trustees shall be elected for two years. They may not be elected for more than two consecutive terms. (Add: With the exception of the Editor who may serve at the discretion of the Board of Directors with 2/3 vote of approval by the membership.)

The President shall take no action without the approval of the Board of Directors.

The President shall appoint all committees with the approval of the Board of Directors.

The President shall be an ex-officio member of all committees except the nominating committee.

The Vice Presidents shall, in their order, in the absence of the President, assume the responsibilities of the office of the

President and exercise all the powers of that office.

The 1st Vice President shall assume the duties of Program Chairman and shall conduct any business requested by the Board of Directors.

The 2nd Vice President shall be the Membership Chairman and shall perform all other duties requested by the Board of Directors. (Add: This office shall be in charge of all publicity.)

The Secretary shall record all minutes of both the Board of Directors and regular meetings and furnish the President with a copy. The office shall be custodian of all records of the Society and conduct general correspondence and maintain a list of all members and committees.

The Treasurer shall be custodian of all funds and deposit such in a bank approved by the Board of Directors and keep all receipts and pay all bills on order of the Board of Directors. (Add: All monies must be disbursed through the Treasurer.) All checks shall be signed by either the Secretary, Treasurer, President (Add: Or the Past President); any two (2) of the three (3) officers. The Treasurer shall submit a monthly financial report to the Board of Directors and the membership. The financial books shall be closed by the Treasurer thirty (30) days before the annual meeting and submit all financial records to the Auditing Committee. The report of the Auditing Committee shall be made at the annual meeting. The Treasurer shall send out notices to members advising them of delinquency of dues.

The Historian shall maintain the Society's History Book. This office shall keep a file of all family records of the membership. A copy of all publicity notices or articles shall be kept by the Historian.

The Publication Editor shall be chairman of the Publication Committee and shall have general supervision in procuring, compiling, publishing and the general distributing of the Society's official publication. (Add: Publication Committee may include Associate Editors and Contributing Editors. The Publication Editor is the only member of the committee with a voting right on the Board of Directors.)

#### ARTICLE V - PUBLICATIONS

There is hereby established an official publication for the Friends of Genealogy, Inc. Distribution date shall be determined by the Society membership. The compiling, publishing and distribution of the official publication shall be directed by the Publication Committee and approved by the Board of Directors. The official publication shall be sent to all members of the Society and exchanged with other genealogical organizations on an exchange basis. These exchange publications or any other publications shall be given to Shreve Memorial Library within forty-five (45) days. Duplications will be placed in society's Lending Library. (Change to read: It shall be determined by the Board of Directors with approval of 2/3 membership where to place any duplicate materials.)

#### ARTICLE VI - NOMINATIONS AND ELECTIONS

The Nominating Committee shall consist of five (5) members -

two (2) shall be appointed by the Board of Directors and three (3) elected from the membership at least 90 days prior to the annual meeting.

A chairman shall be selected on the day of the appointment of said committee. The committee shall meet on the call of the chairman or majority of the committee. The committee shall consider the qualifications of all candidates and submit one name for each office to be filled as the first order of business in the November meeting. Nominations may be made from the floor provided the candidates meet the qualifications of the office and have consented to serve if elected.

The election shall be by ballot. If there is but one nominee the vote may be by voice. A majority vote shall be required for election to office. A tellers committee of three (3) persons shall be appointed prior to the election to serve as official counters. Elected officers shall be installed at the annual meeting and assume the duties of said office January 1 of the following year. The retiring officers shall submit to their successors all records of the office on or prior to December 31.

#### ARTICLE VIII - BOARD OF DIRECTORS

The Board of Directors shall be comprised of the elected officers, four (4) trustees and the Immediate Past President as long as they are members in good standing in the Society.

The Board of Directors shall meet prior to regular meetings and be responsible for necessary business between regular meeting of the Society. They shall submit a complete report to the membership of any and all actions.

At the beginning of each administration, an inventory of all Society property shall be taken and a copy shall be kept in the official records.

The Board of Directors shall select the bank to be used by the Society.

The Board of Directors shall fill all vacancies in all elected offices except in the office of President.

The Board of Directors shall perform other duties as the membership shall request.

#### ARTICLE IX - COMMITTEES AND DUTIES

The President shall appoint, with the approval of the Board of Directors, the following Committees: 1.) Finance & Budget 2.) Auditing 3.) Workshop/Book Fair 4.) Telephone 5.) Hospitality 6.) Resale 7.) Publication Exchange 8.) Other committees necessary for the success of the Society.

The Finance and Budget Committee shall consist of Treasurer, one member from the Board of Directors, and three (3) persons from the membership. They shall prepare an annual budget of the estimated receipts and disbursements from membership dues and other sources. The budget shall be presented to the Board of Directors at the January board meeting and presented to the membership at the regular February meeting.

The Auditing Committee shall consist of one Board member and two (2) members at large and shall examine the Treasurer's books and shall submit a report and/or recommendations at the annual meeting.



The Workshop/Book Fair Committee shall consist of four or as many members as are needed to plan workshops and/or book fairs under the direction of the Board of Directors.

The Telephone Committee shall attempt to call all local members prior to each meeting giving pertinent information.

The Hospitality Committee shall be responsible for greeting members and guests and procuring refreshments for all meetings. The committee shall provide any name tags.

The Resale Committee shall be responsible for the ordering and selling of resale items, with approval of the Board of Directors. Resale chairman shall keep a complete record of all sales and purchases.

The Publication Exchange Committee shall solicit, receive, catalog, and deliver to Shreve Memorial Library all exchange publications.

All committees shall perform any other duties as directed by the Board of Directors.

#### ARTICLE X - QUORUMS

A quorum for the Board of Directors for transaction of business shall be seven (7) members. In extreme emergency, the President may poll a quorum of Board members by telephone. Any action therefrom shall be justified at the next Board meeting.

A quorum for regular meetings shall be thirteen (13) members in good standing and eighteen (18) members in good standing for the annual meeting.

A quorum for all committees shall consist of a majority of its members.

#### ARTICLE XI - PARLIAMENTARY AUTHORITY

Roberts Rules of Order shall govern this Society in all cases not provided for in these By-Laws.

#### ARTICLE XII - AMENDMENTS

These By-Laws may be amended by a written resolution signed by three (3) or more members in good standing and presented to the Board of Directors. The Board of Directors shall present it to the membership, with their recommendation. Notice of the nature of the proposal shall be given to the membership prior to the meeting.



# SURNAME INDEX

(A surname may appear more than once on a page.)

ABINGTON, 20	AUTREY, 15	BLAKE, 31
ABNER, 20	AVERETT, 20, 21	BLANC, 37
ABNEY, 1, 11, 14	AYCOCK, 20, 21	BLOOM, 37
ABRAHAM, 9, 21	BABIN, 16	BLOUNT, 29
ABRAHAMSON, 14	BACIGALUPO, 16	BLUE, 9
ABRAMS, 14, 35	BACILLA, 16	BLUESTEIN, 37
ABRAMSON, 36	BACKUS, 16	BLUM, 37
ACTON, 14	BACON, 16	BLUMBERG, 37
ADAIR, 14	BACQUE, 16	BLUME, 37
ADAMS, 14, 20	BAER, 33, 36	BLUMENTHAL, 37
ADCOCK, 14	BAGGETT, 16	BOCKSTRUCK, 38
ADDINGTON, 14	BAGLEY, 16	BODENHEIMER, 37
ADEN, 20	BAHR, 36	BOLEN, 1
ADGER, 14	BAILEY, 6, 16, 29	BOLTON, 11
ADKINS, 20	BAINS, 16	BOPP, 29
AHEARN, 14	BAIRDBAKER, 16	BOWIE, 28
AHR, 14	BALLARD, 16	BOWMAN, 4
AKCHIN, 36	BANCROFT, 16	BOYT, 28
ALBRITTON, 9	BANKS, 1, 16	BRAME, 29
ALCUS, 36	BANNON, 16	BRANTLY, 27
ALEXANDER, 1, 14, 20, 21, 36	BARBER, 16	BRANTON, 9
ALFRED, 15	BARFIELD, 16	BREEDLOVE, 29
ALISON, 20, 21	BARKER, 16	BRIDGES, 21, 27, 28
ALLEN, 1, 13, 15, 20, 21, 38	BARNA, 36	BROCK, 32
ALLISON, 15	BARNES, 13	BROOKS, 9, 27
ALLRED, 9	BARNET, 17	BROWN, 20, 28, 29
ALLUMS, 1	BARNETT, 36	BROWNING, 8
ALSTON, 15, 20	BARNUM, 6	BRYAN, 1
ALSUP, 15	BARRON, 36	BULMAR, 4
ALTMONT, 36	BARTLETT, 21	BURKETT, 9
ALVEY, 8	BARTON, 4	BURNETT, 1
ANDERSON, 9, 10, 15, 20, 38	BATH, 36	BURNS, 9
ANDRECLA, 15	BAUDRAUGH, 11	CABUSE, 1
ANDREWS, 15	BAZER, 30, 31	CAHILL, 1
ANDRYASHEVICH, 15	BEATY, 11	CAMP, 1, 27
ARD, 20	BELL, 1, 9	CAMPBELL, 1, 9, 39
ARMATO, 15	BENJAMIN, 36	CANTAL, 27
ARMENAKES, 15	BENNEFIELD, 11	CANTELON, 27
ARMSTRONG, 15, 20, 29	BENNETT, 9	CANTELOU, 27
ARNOLD, 15, 21	BENSON, 36	CAPERTON, 11
ARRANT, 20, 36	BEOPPLE, 29	CARAWAY, 20
ASHBY, 21	BERNACASTLE, 1	CARLISLE, 34
ASHCROFT, 15	BERNHARD, 36, 37	CARPENTER, 28
ASHER, 36	BERNSTEIN, 37	CARROLL, 27
ASHFORD, 20	BERRY, 29	CARTER, 1, 8, 28
ASHLEY, 15, 20, 21	BESBE, 9	CASTEL, 29
ATES, 29	BEST, 9	CASTLE, 19, 27
ATKINS, 15, 20, 21	BETHANY, 9	CASTRO, 29
ATKINSON, 21	BICKHAM, 17, 18, 19	CATO, 11
ATTAWAY, 15, 21	BIGGART, 37	CELLIAM, 27
ATTWOOD, 15	BIRD, 1	CHAMBLISS, 29
ATWOOD, 20, 21, 24	BLACK, 13	CHAMNESS, 8
AUSTIN, 15, 20, 21, 28	BLACKMAN, 9, 27	CHILDS, 1

## SURNAME INDEX

CLAIBOURNE. 30	ELLISON. 11. 19	HARRISON. 12
CLARK. 11	ENGLISH. 1. 11	HART. 27. 34
CLEVELAND. 29	EVANS. 1	HATCHER. 28
CODAY. 21	EVERETT. 8	HAUGHTON. 2
COGBURN. 27	EVERS. 27	HAWKINS. 2. 23
COGRILL. 9	FARMINGTON. 1	HEAD. 7. 10
COKER. 1. 9	FESTERVAN. 27	HEARD. 27
COLE. 17. 18	FIOCK. 39	HEGDON. 9
COLEMAN. 28	FISHER. 9	HELMS. 29
COLLINS. 1	FLEMING. 1	HELTON. 9
CONNELL. 29	FLETCHER. 29	HENDERSON. 20
CONROY. 11	FLOURNOY. 30	HERBERT. 38
COOK. 1. 2	FLOWER. 11	HERKLEY. 10
COON. 38	FLOYD. 1	HERNE. 11
COTTRELL. 27	FONVILLE. 20	HICKS. 2. 20. 21
COX. 8	FORTSON. 29	HIGDON. 9
COZBY. 1	FOSHEE. 20	HIGH. 11
CRAIN. 10. 27	FOSTER. 10. 17	HIGHTOWER. 29
CROSBY. 21	FOWLER. 9. 28	HILGARD. 19
CROSS. 9	FRAZIER. 27. 29	HILL. 27
CROUCH. 20	FREEMAN. 27	HINKLE. 20
CRUME. 1. 28	FULLILOVE. 2	HOBBS. 2
CRUMP. 9	FURNER. 2	HOFFMAN. 29
CULPEPPER. 28	GAGE. 11	HOGAN. 29
CUMMINGS. 27	GARDNER. 11	HOLT. 29
CUNNINGHAM. 27	GASTON. 27	HOLZMAN. 33. 34
DANIELS. 18	GATES. 9	HOPE. 9
DANSBY. 18	GEARLAND. 9	HOPPER. 28
DAVIDSON. 1	GIBSON. 9. 27	HOWARD. 29
DAVIS. 8. 20	GILAHAN. 11	HOWELL. 10. 11
DAY. 28	GILPIN. 11	HOWER. 11
DEAL. 11	GINNINGS. 29	HUDNAL. 11
DELP. 29	GLENN. 28	HUDSON. 9
DENNIG. 1	GLORIOSO. 9	HUDSPETH. 19
DERRICK. 21	GODWIN. 29	HUGHES. 2. 11
DeSOTO. 20	GOLDBERG. 37	HUGINGS. 13
DeWITT. 20	GOOCH. 21. 28	HUSBROOK. 2
DICK. 11	GORBET. 8	HYDE. 31
DICKERSON. 1	GORDON. 29	IDOM. 2
DICKSON. 1	GORMAN. 8	IGLESIOS. 9
DILLARD. 1. 11	GOUGH. 9	INGERSOLL. 21
DIXON. 29	GRAVES. 29	IRION. 2
DODD. 6. 28	GREEN. 2. 9. 28	IVY. 28. 31
DONAGHE. 9	GRUNES. 29	JACKSON. 2. 9. 20
DORROH. 28	GWIN. 29	JACOBS. 9. 32
DOUGLAS. 11	HAAS. 37	JEFFRIES. 20
DOUTHAT. 38	HALEMS. 2	JENKINS. 11
DOWELL. 1	HALL. 2. 8. 23	JENNINGS. 28
DREW. 29	HAMILTON. 2	JETER. 2
DUNCAN. 28	HAMITER. 9	JOHNS. 2
DUPREE. 29	HANSEL. 38	JOHNSON. 2. 5. 6. 9. 11
DUVALL. 28	HARDAWAY. 28	JOHNSTON. 2
EDENS. 11	HARDBERGER. 29	JONES. 8. 11. 28
EDWARDS. 9	HARMON. 29	KEIFFER. 19
ELLIOTT. 10	HARPER. 8. 11	KEITH. 2

SURNAME INDEX

KELLUM, 27	McGLAUGHLIN, 12	PHILLIPS, 12
KELLY, 17	McKELLAR, 12	PICKENS, 28
KENDALL, 10	McKINNEY, 3	PICKETT, 3, 12, 29
KENDRICK, 2	McMILLAN, 21	PITTMAN, 8
KILLINGSWORTH, 29	McWILLIAMS, 11	PITTS, 12
KING, 8	MEADES, 38	POITEVINT, 28
KINGSTON, 9	MEAUX, 29	POLAND, 29
KOONTZ, 17	MERRILL, 9	POOL, 10
LABAT, 29	MILES, 2	POSEY, 29
LACEY, 21	MILLER, 2, 3, 29	POUNY, 12
LaGRONE, 20	MILLS, 29	POYTHRESS, 12
LAND, 2, 8	MINGO, 21	PRATHER, 12
LANDLEY, 9	MITCHELL, 2, 3	PRIEST, 29
LaPAIRIE, 29	MONTGOMERY, 3	PRINCE, 3
LAWRANCE, 11	MOON, 27	FRUITT, 3
LAWRENCE, 29	MOORE, 11	PUCKETT, 3, 28
LAZARUS, 8	MORRIS, 3	PUGH, 20
LEFOY, 11	MORRISON, 3	RAINS, 9
LEMONS, 11	MORROW, 11	RAMBIN, 29
LEOPOLD, 21	MOSELEY, 20	RANKIN, 12
LESTER, 9, 27	MULLINAX, 9	REAVES, 29
LEVINS, 9	MURFF, 3	REEVES, 38
LEVY, 37	MYERS, 11	RESPESS, 29
LEWIS, 2, 8, 10, 29	NAQUIN, 29	RICHARDSON, 12, 29
LILES, 11	NASH, 11	RICKEY, 10
LINGLE, 11	NEAL, 3	RICKS, 21
LOCKHART, 2, 29	NELSON, 29	RIDLEY, 27
LONG, 27	NEWBERRY, 12	RILEY, 8
LORD, 21	NEWMAN, 34	RIVES, 12
LOVE, 1, 2	NICHOLS, 9, 27	ROBERSON, 3, 29
LOWENSTEIN, 36	NICKIE, 8	ROBERTS, 8, 9, 18
LOWRY, 2, 8	NOLEN, 28	ROBINSON, 3, 28
LUDLOW, 11	NORRIS, 3	ROBSON, 10
MABREY, 1	NOTTINGHAM, 12	RODGERS, 3, 28
MACKEY, 11	NOWELL, 3	ROSE, 29
MADDOX, 9	NUGENT, 28	ROSS, 8, 21
MADDOX, 27	OATES, 31	ROTE, 29
MAJORS, 2	OGDEN, 3	RUDASIL, 19
MALONE, 2	OLIVER, 9, 39	RUSH, 12
MANNING, 11	ORUM, 12	SAFFORD, 21
MARTIN, 2, 9, 27, 29	O'NEAL, 3	SAMPLE, 17, 18, 19, 21
MASSEY, 8, 31	O'REAR, 27	SANDERS, 8, 9, 29
MATLOCK, 2	FACE, 9, 28	SCHOEFFLER, 38
MATTHEWS, 11	PALMER, 39	SCHWEITZER, 38
MAY, 8, 11	PARK, 29	SCOGINS, 31
McBROOM, 12	PARKER, 24	SCOPINA, 12
McCALL, 29	PARKINSON, 8	SELF, 9
McCARY, 9	PARKS, 3, 13	SETTLE, 9
McCLANAHAN, 21	PARRINLE, 9	SEWART, 9
McCLENAGHAN, 3	PATE, 13	SHAW, 20
McCONNELL, 3	PEACE, 3	SHIPP, 27
McCUTCHEON, 11	PEGUES, 3	SHIRLEY, 29
McDADE, 3	PEISER, 37	SHUMWAY, 39
McDONOUGH, 11	PENNELL, 20	SIBLEY, 3
McGEE, 29	PETTY, 8	SIMPSON, 12

SURNAME INDEX

SIMS, 9	WAGNER, 8
SKANNAL, 3	WALKER, 13, 27
SLAY, 27	WALLS, 38
SMITH, 3, 8, 10, 12, 20, 38	WALTHALL, 28
SMITTEY, 12	WARD, 8, 9
SOKOLSKY, 37	WARE, 27
SPARKS, 20	WARREN, 8
SPINKS, 29	WARRING, 4
SPURLIN, 3	WARTH, 29
SPURLOCK, 29	WATLEY, 12
STACEY, 3	WEAVER, 19
STAFFORD, 10	WEBB, 27
STALLINGS, 29	WEBSTER, 21
STEPHENS, 29	WEIL, 37
STEPHENSON, 28	WHIT, 12
STERRITT, 28	WHITE, 12, 29
STEVENS, 12	WHITWORTH, 12
STEWART, 8, 29	WIESE, 39
STINSON, 3	WILBOURN, 9
STONE, 12	WILEY, 17
StPIERRE, 9	WILHAM, 4
STRICKLAND, 9	WILKERSON, 9
STUBBS, 3, 9	WILLAIMSON, 9
SUMMERVILLE, 19	WILLIAMS, 8, 9, 12, 20, 29
SWANN, 3	WILLS, 27
SWARTZ, 27	WILSON, 8, 9, 28
SWINDLE, 3	WOOD, 18
TABOR, 12	WOODWARD, 10
TABOZA, 12	WRIGHT, 4
TALLEY, 9	WYCHE, 4
TALLLEY, 3	YARBROUGH, 21
TAMPLIN, 21	YATES, 4
TAYLOR, 3, 17, 18, 19	YOUNG, 12, 28
TERRELL, 9	ZABO, 19
TERRY, 10	ZACHARIE, 10
TERWILLIGER, 29	ZUGLER, 4
THOMAS, 3, 12	
TONEY, 18	
TOOKE, 3	
TREADWELL, 28	
TRULES, 8	
TUNNARD, 31	
TURNER, 1, 2, 3	
TUTT, 9	
TWILLEY, 27	
UPSHAW, 29	
VANCE, 4	
VAUFHT, 12	
VAUGHAN, 4	
VAYHINGER, 8	
VINGIENT, 4	
VOLENTINE, 7	
WADDELL, 27	
WADE, 12	
WAGLEY, 21	

# FRIENDS OF GENEALOGY, INC.

## BOARD OF DIRECTORS 1993

Jane Leslie Newberry	687-1652	President
Laura Hair Duffy	424-7648	1st Vice-President
Mary "Libba" Harp Boone	686-1669	2nd Vice-President
Glenda Sue Carter Glenn	222-5218	Secretary
Wanda Volentine Head	686-5089	Treasurer
Joyce Shannon Bridges	686-3112	Editor
Jimmie Jean Pate Bowman	686-2559	Associate Editor
Cheri Hyde Massey	688-7753	Associate Editor
Evelyn Sandifer Hall	636-3191	Historian
Robert Gill	925-8933	Trustee
Janine Johnson Dunlap	636-7798	Trustee
Frances Twilley Hawkins	688-1407	Trustee
Anna May Vaughn	938-5838	Trustee
LaJuana Butler Goldsby	686-6955	Past President
Virginia Harvey Juneau	424-7211	Parliamentarian

## COMMITTEE CHAIRPERSONS

Telephone	Shirley King White	742-7601
	Barbara Estes	686-0677
	Mary Goldsmith	687-6198
Registration	Fran Hawkins	688-1407
Hospitality	LaJuana Goldsby	686-6955
Surname File	Jimmie Jean Bowman	686-2559
Supplies/Sunshine	Lou Martin	929-4014
Quarterly Exchange	Juanita Racine	686-8360
Publicity	Mary "Libba" Boone	686-1669
Memorials	Mary Frances Bridges	865-4138
Microfilm	Ron Massey	688-7753
Genealogy Classes	Wanda Head	686-5089
Recycling	June Bulmer-Barton	798-0056
Seminar	Wanda Head	686-5089
Cemetery	Elizabeth Lewis	686-9687

The meeting time is the first Saturday of each month, beginning with instructional classes at 12:30 p.m., program at 2 p.m., followed by business meeting. All meetings held in the Eaves Room at Shreve Memorial Library, 424 Texas Avenue, Shreveport LA. The quarterly publication is THE JOURNAL and welcomes queries, family information, and other articles of genealogical/historical nature from any area, especially those of north Louisiana.

The purpose of FRIENDS OF GENEALOGY is to foster an interest in and to promote and encourage the development of genealogy. The objectives of the Society are: 1. To share and assist any individual or organization with a common interest in genealogy and history. 2. To promote and encourage the preservation of genealogical and historical materials. 3. To teach the principles of correct documentation.

The membership of the Society is open to all individuals and organizations interested in accepting our purpose and objective.  
 Individual \$10.00      Family \$15.00      Life \$100.00



